

# **AutoCAD**

## **feladatgyűjtemény**

**gépészmérnök és mérnök-tanár  
hallgatóknak**

**Összeállította:  
Dr. Varga Tibor**  
főiskolai docens

**SZIF IVF  
2001**

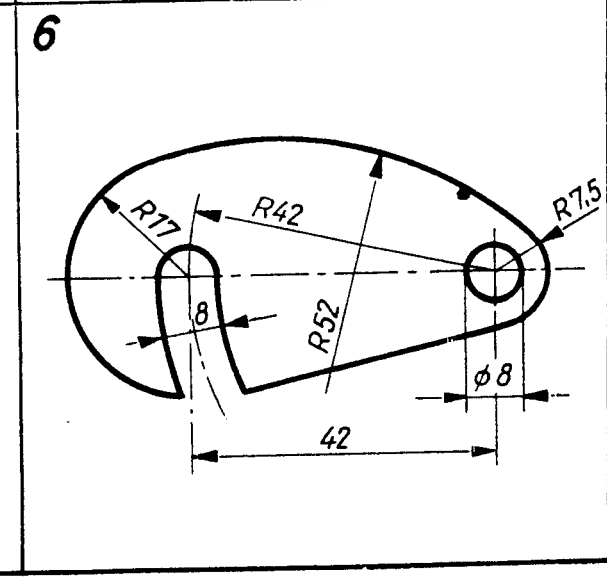
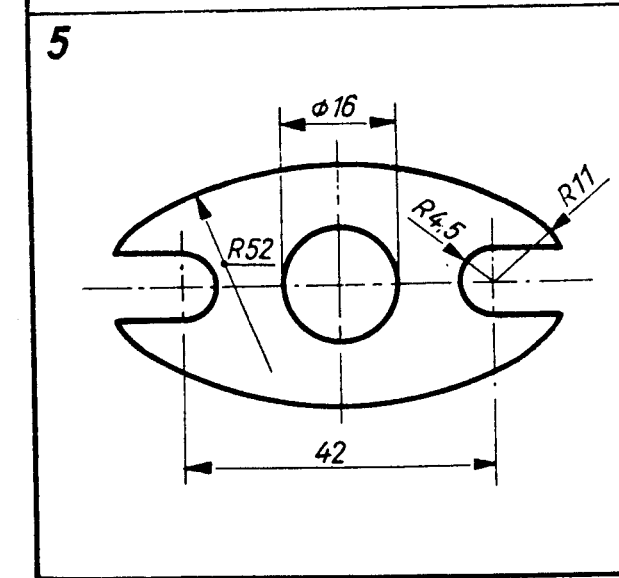
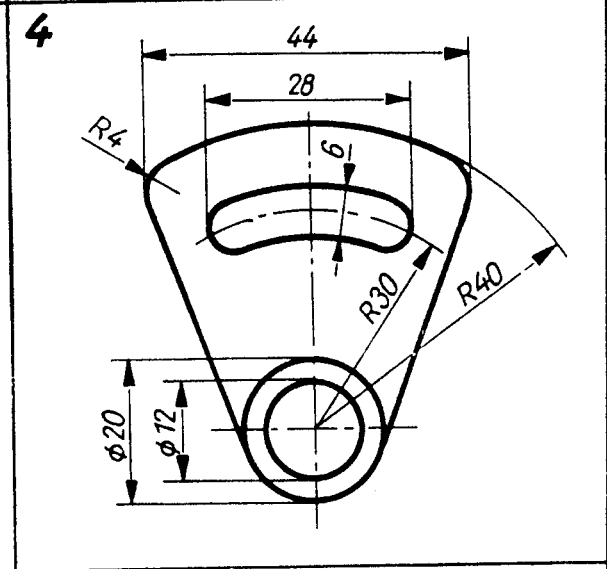
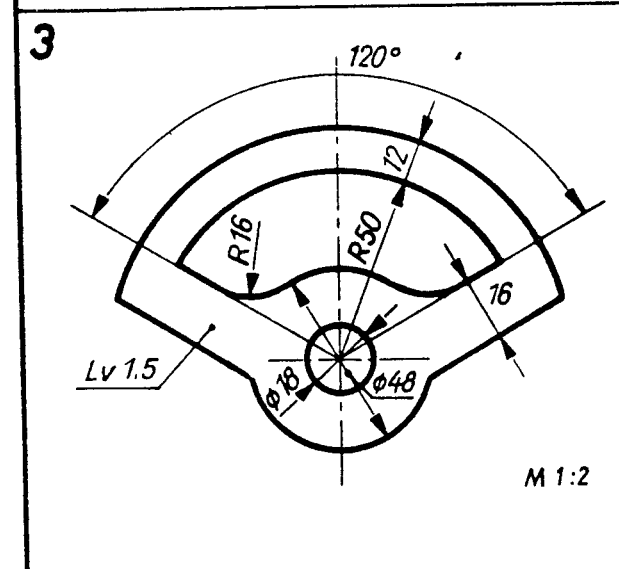
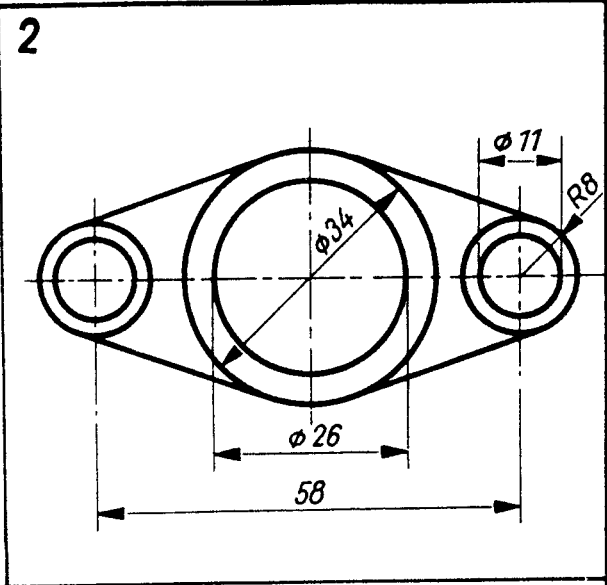
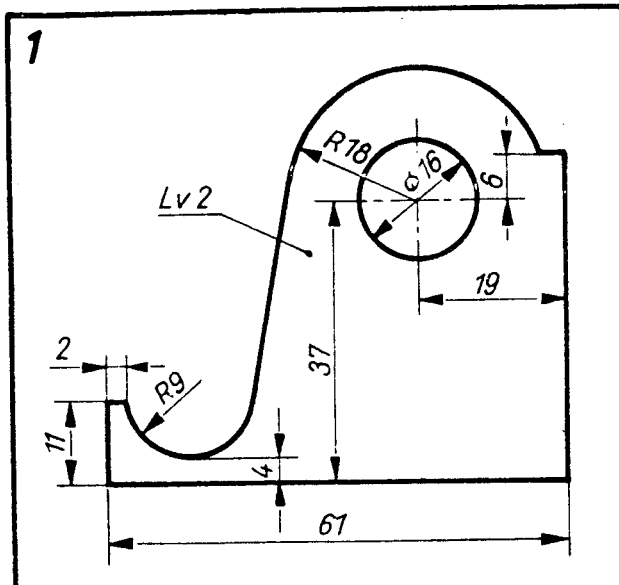

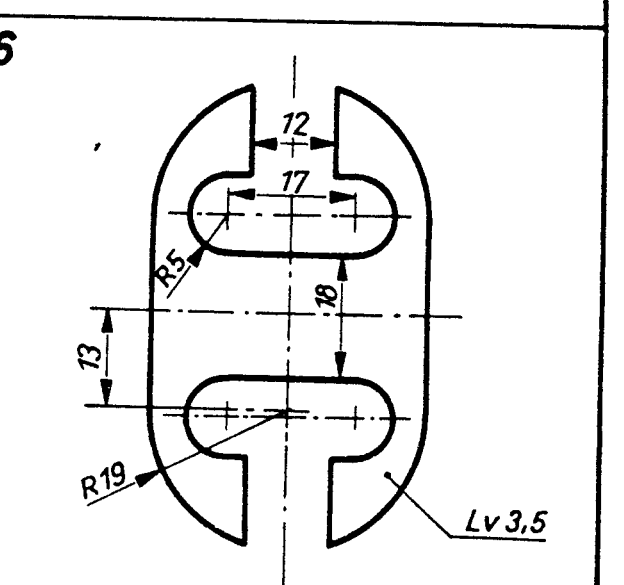
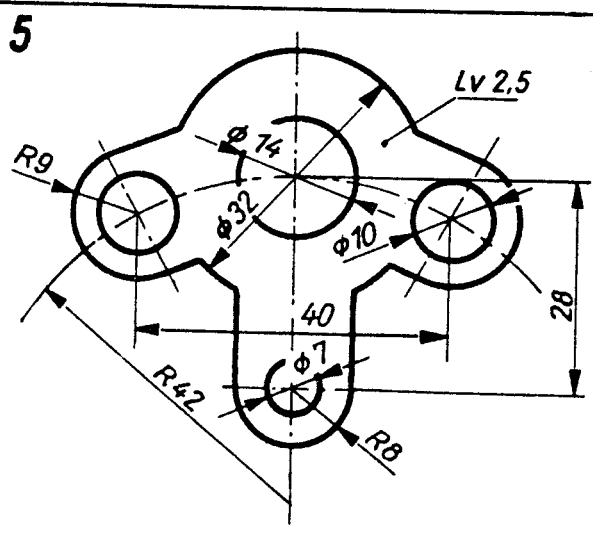
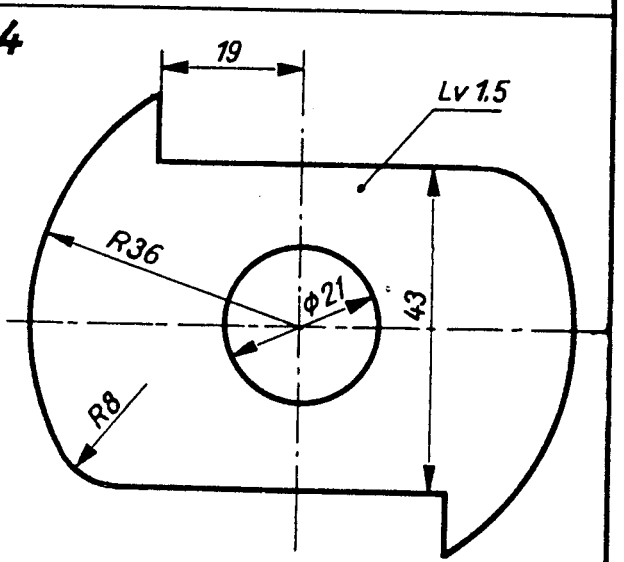
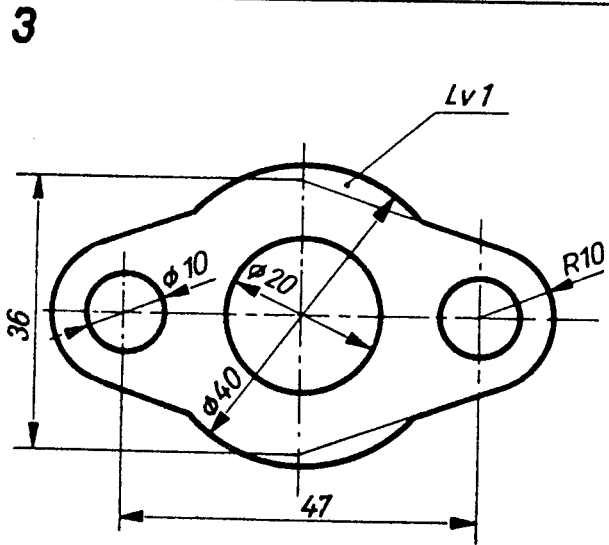
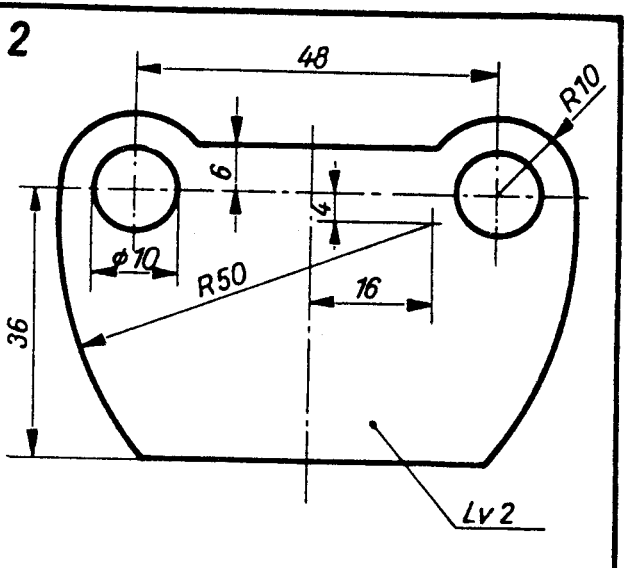
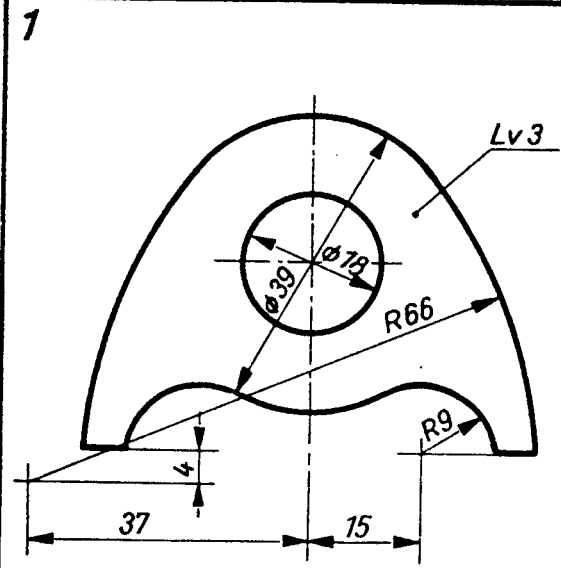

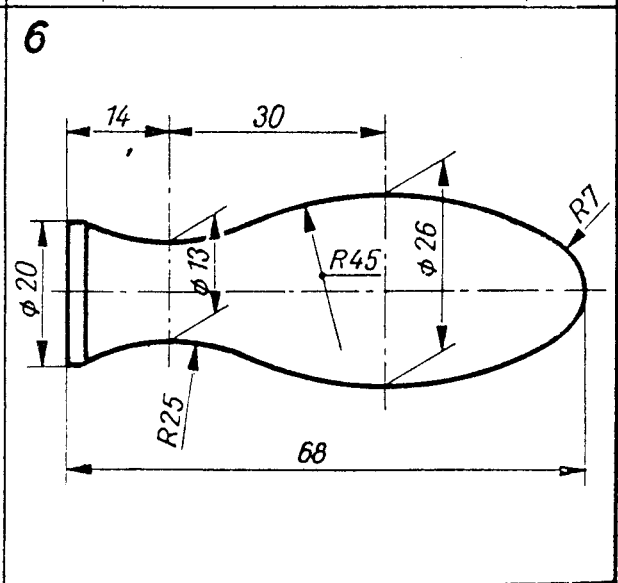
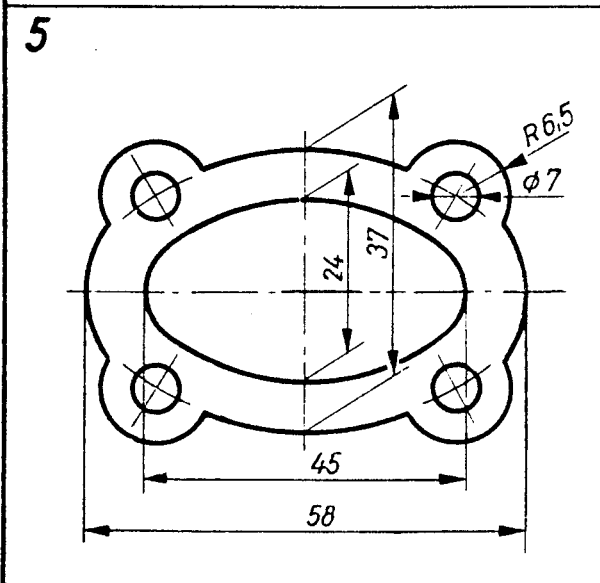
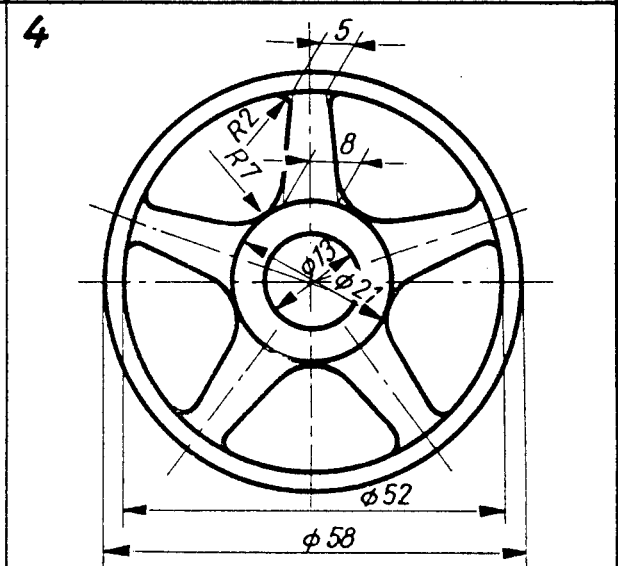
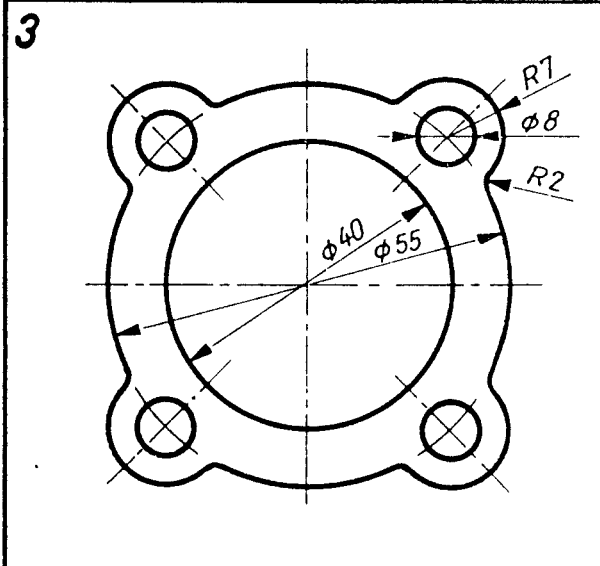
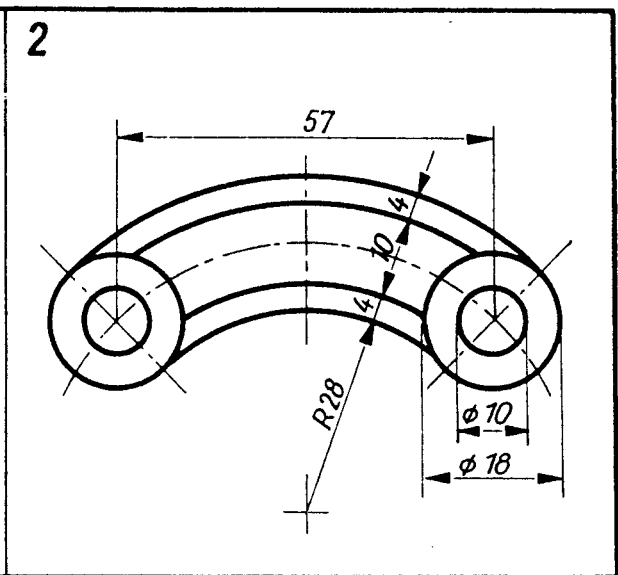
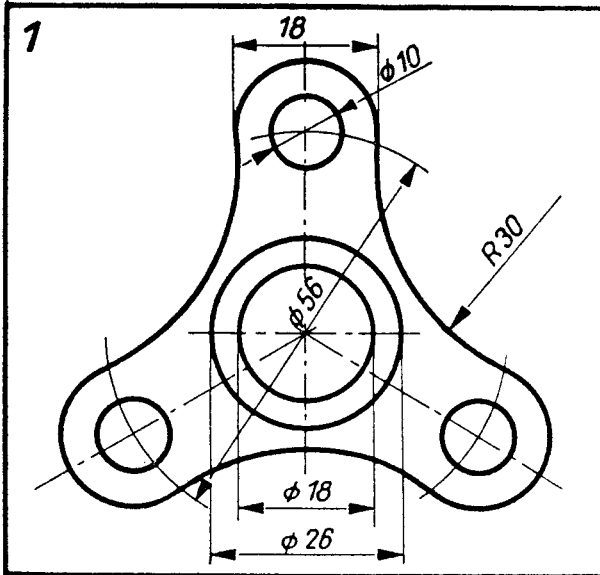

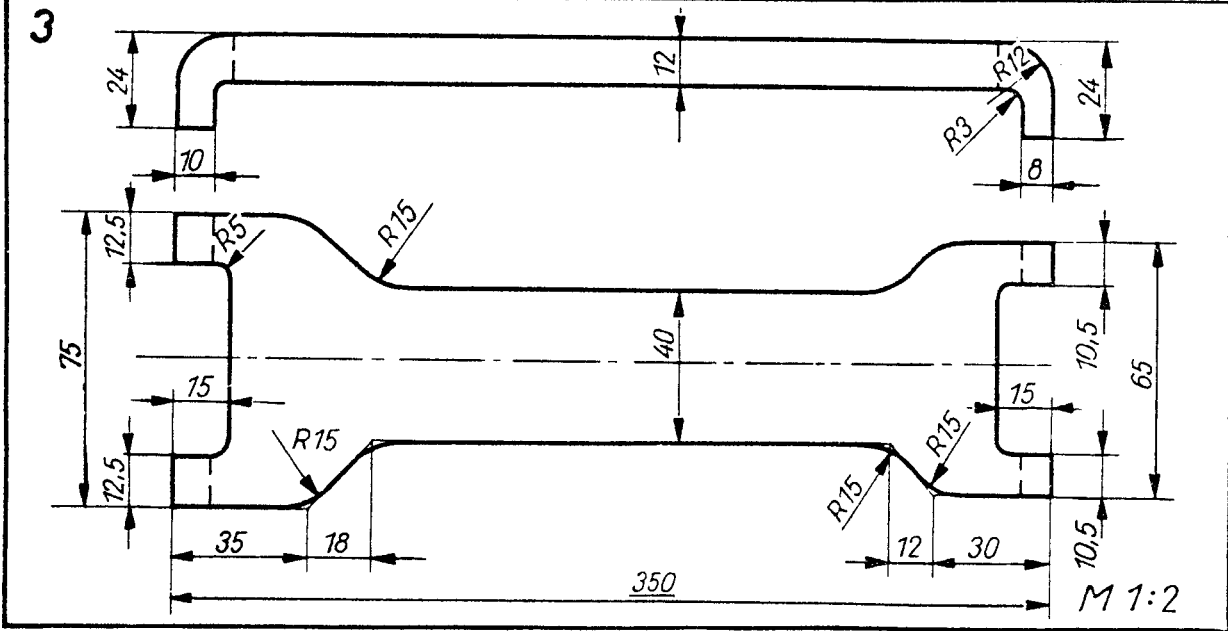
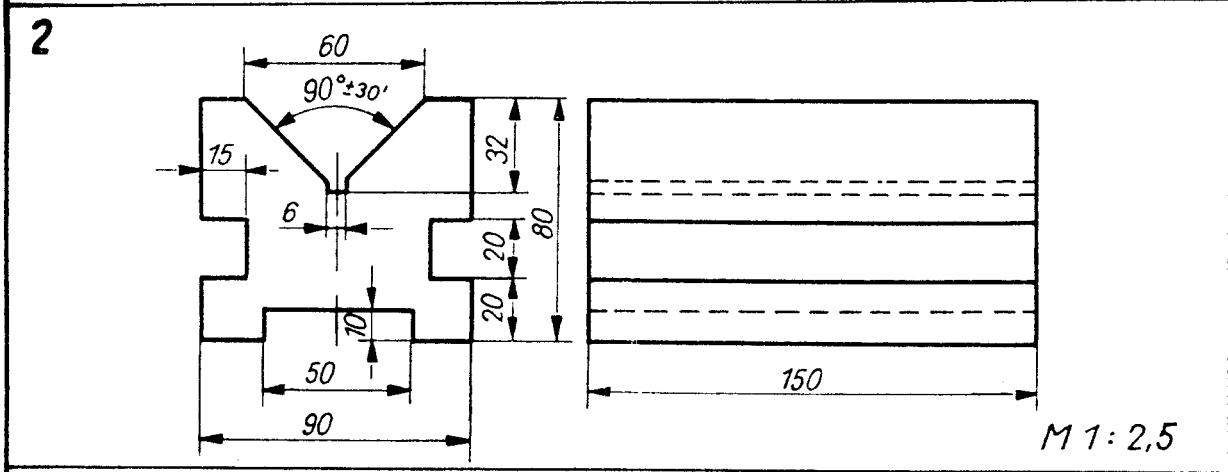
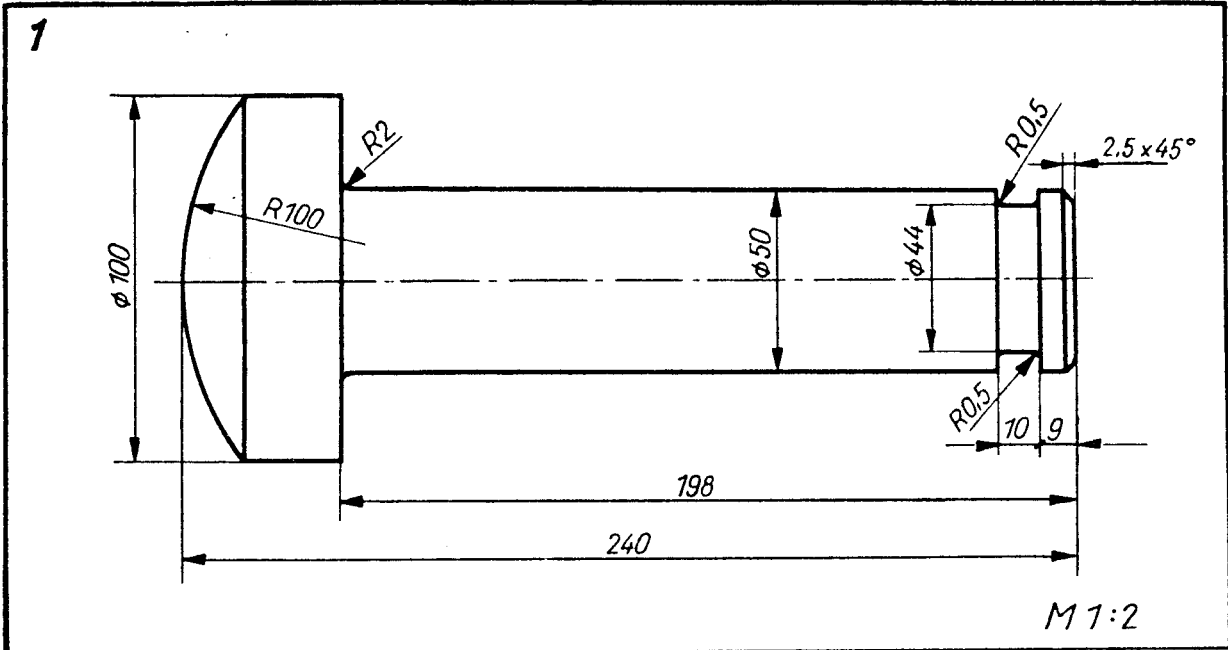

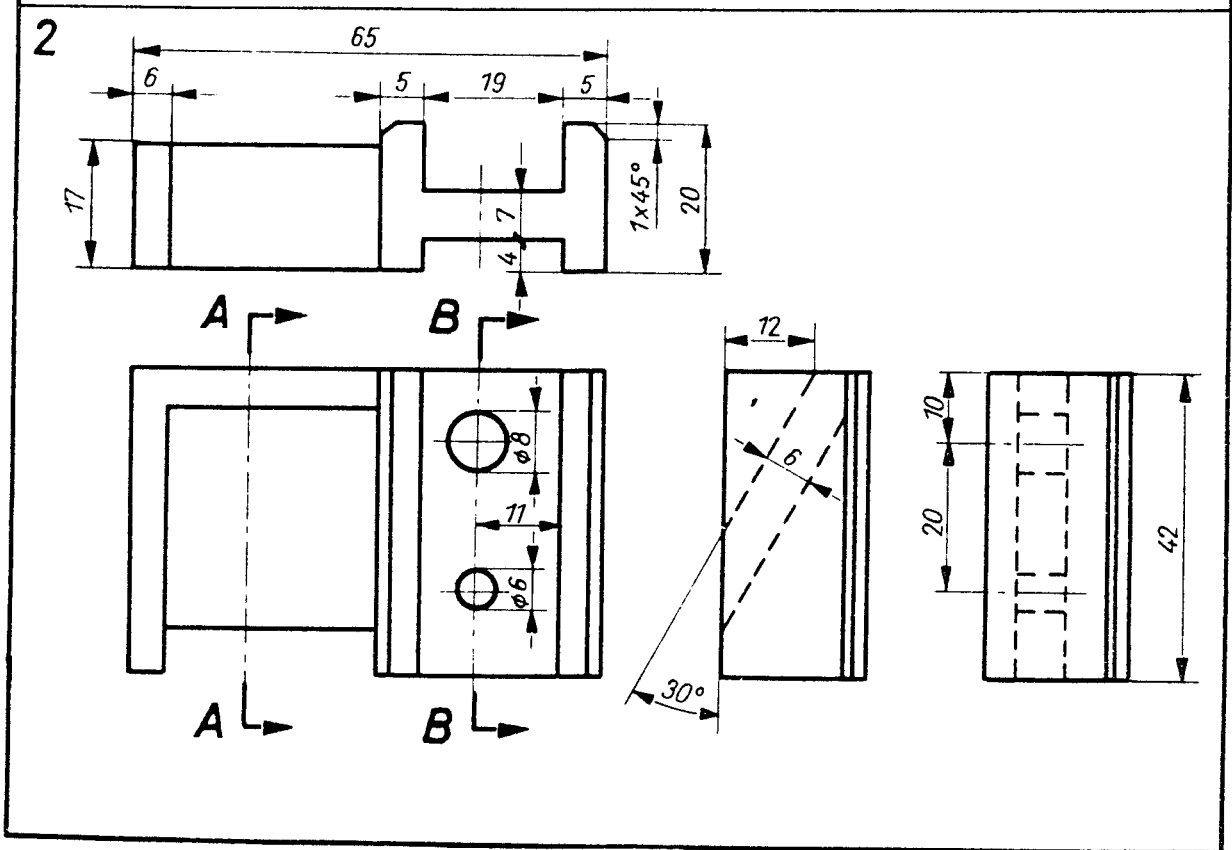
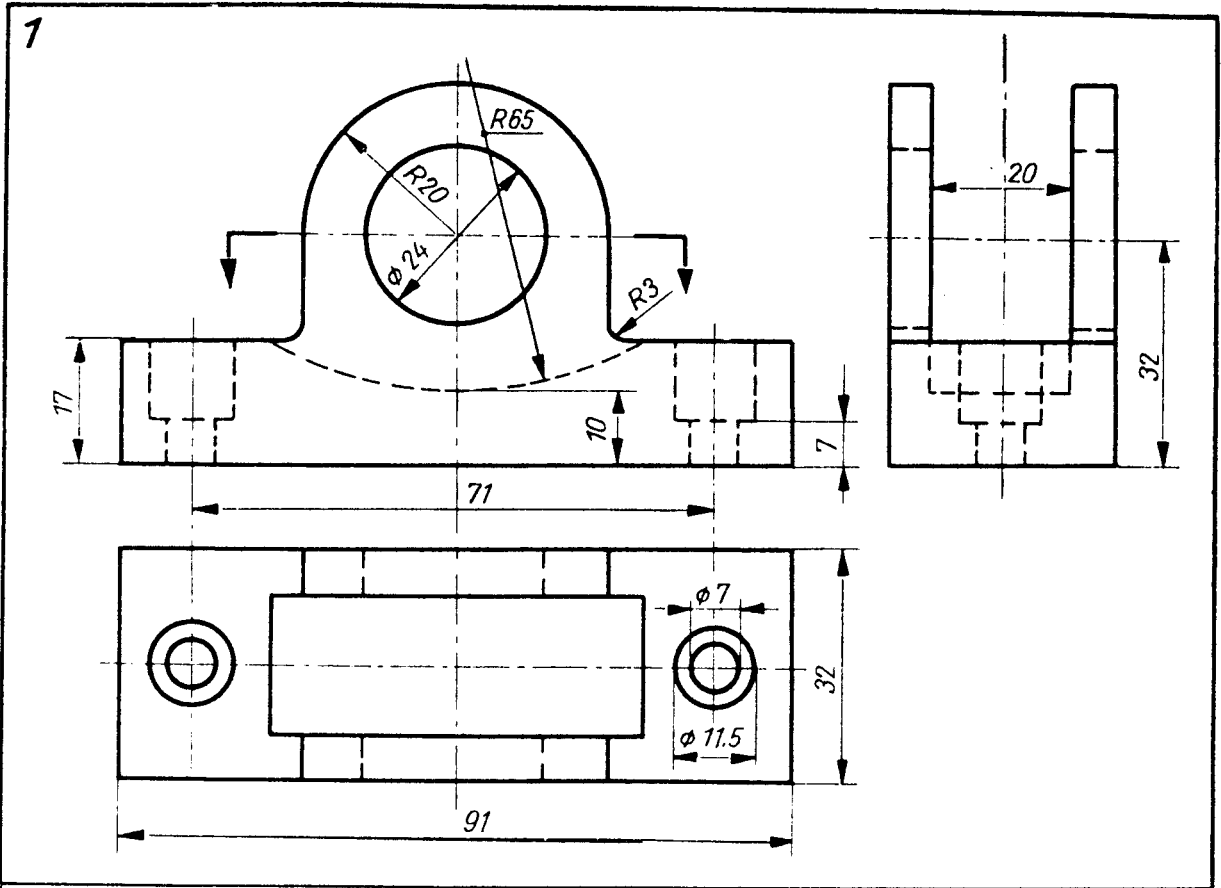

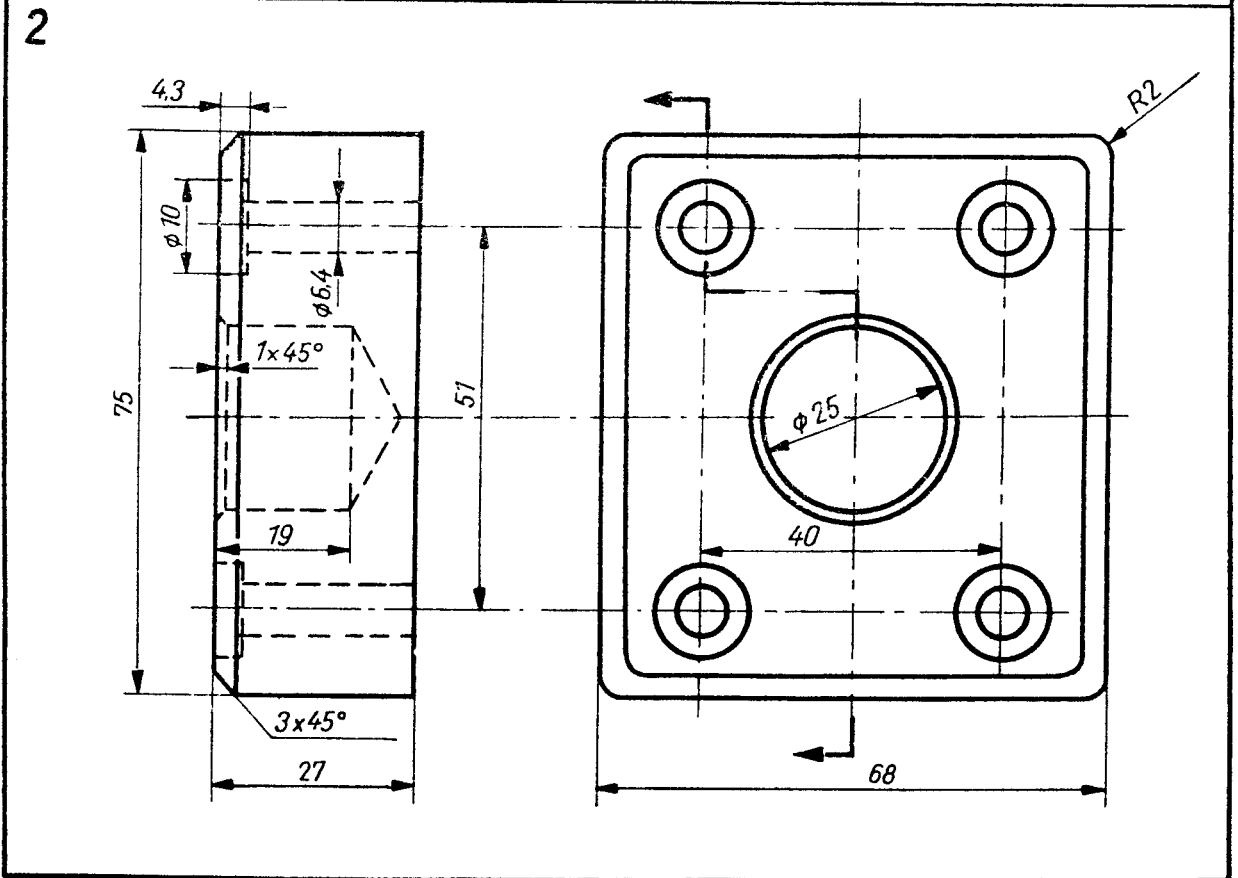
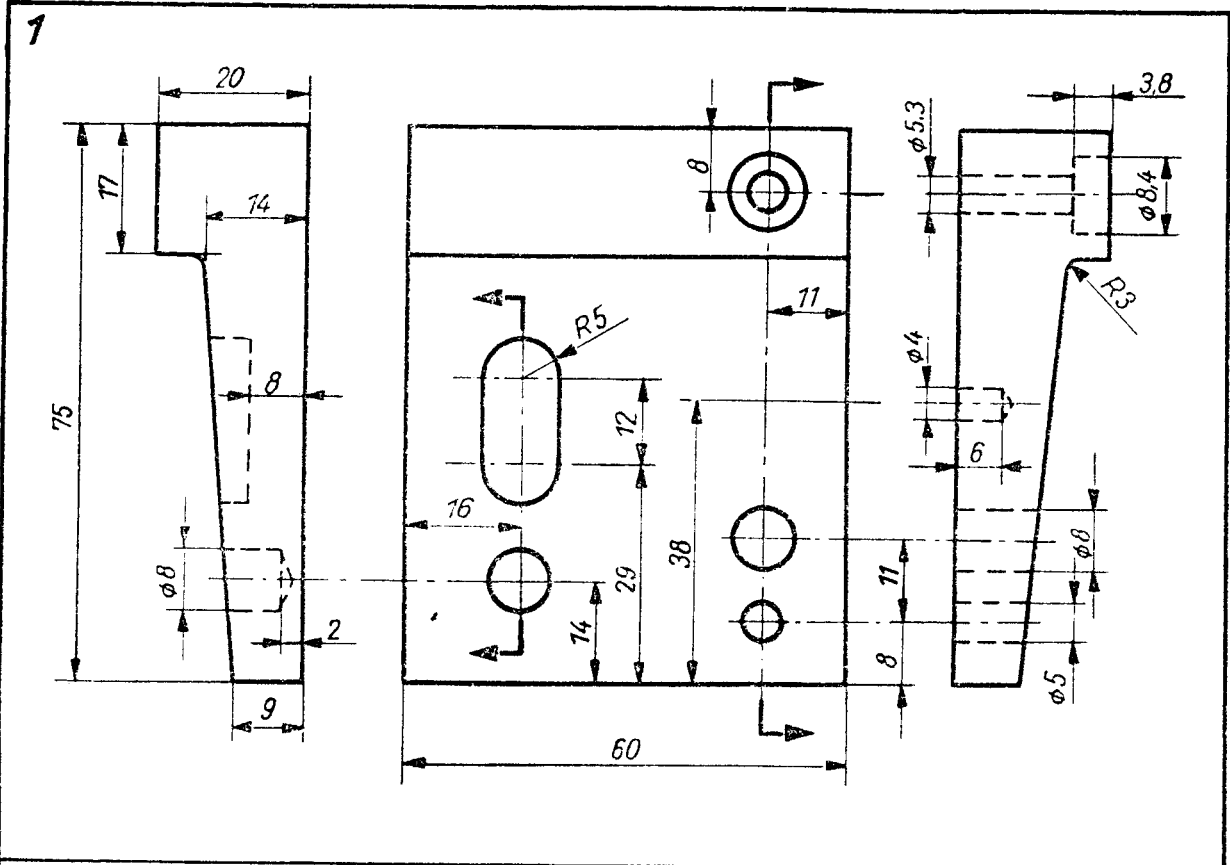

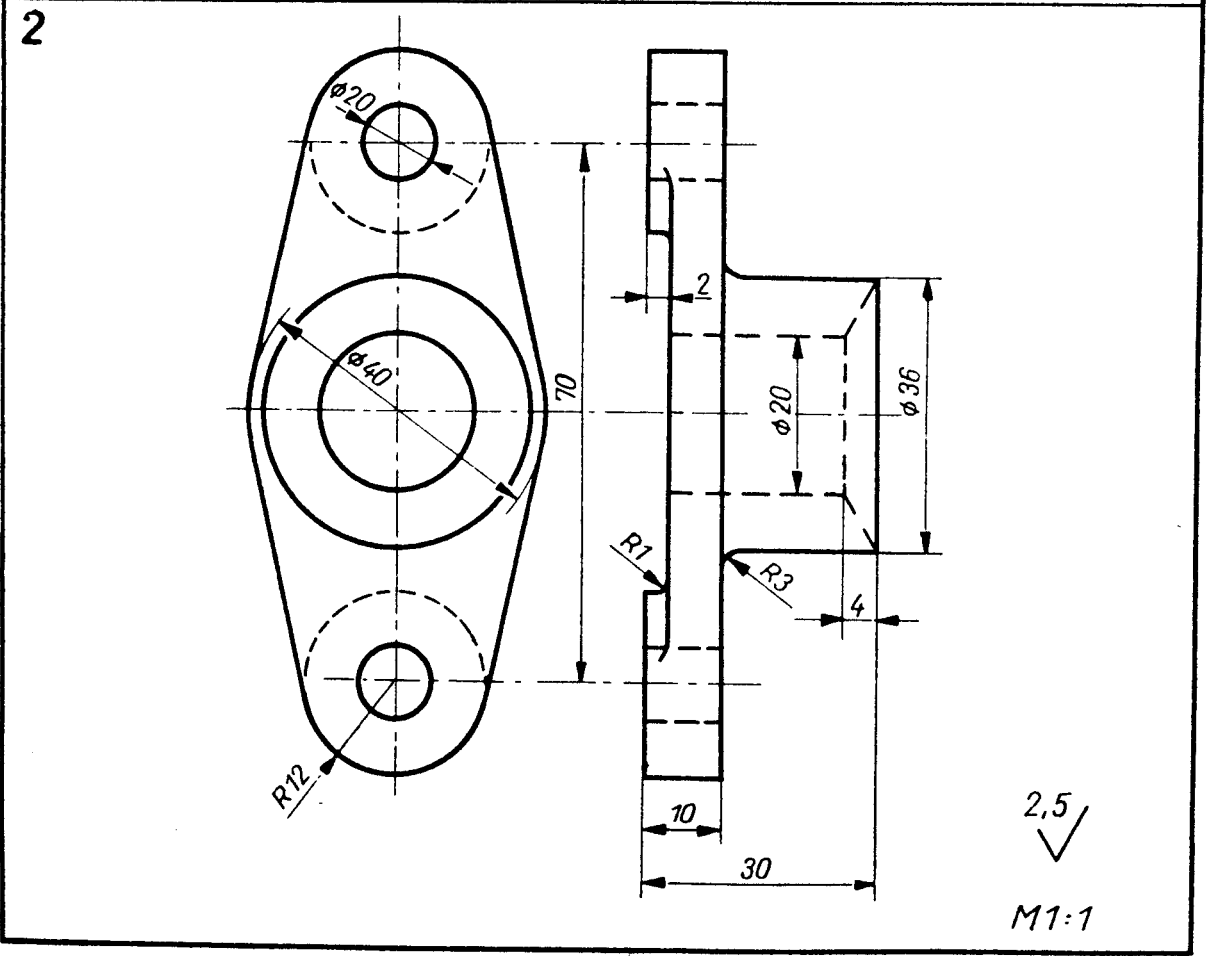
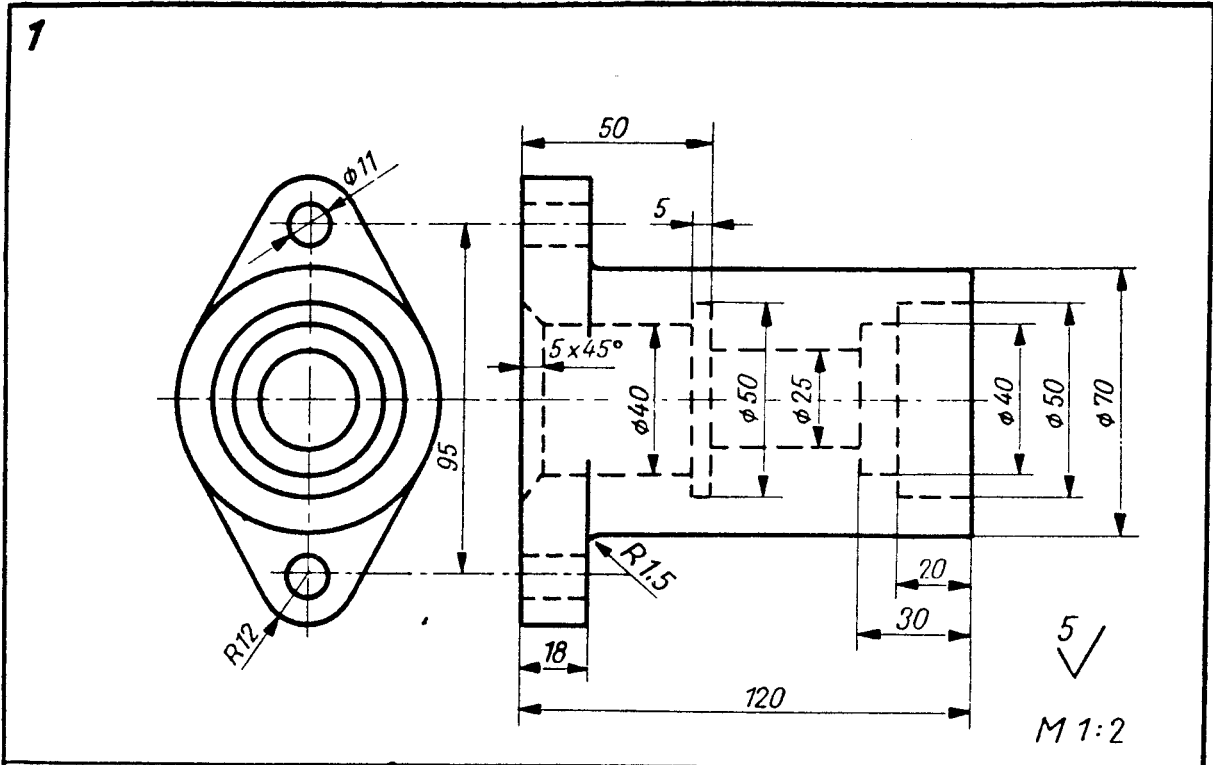



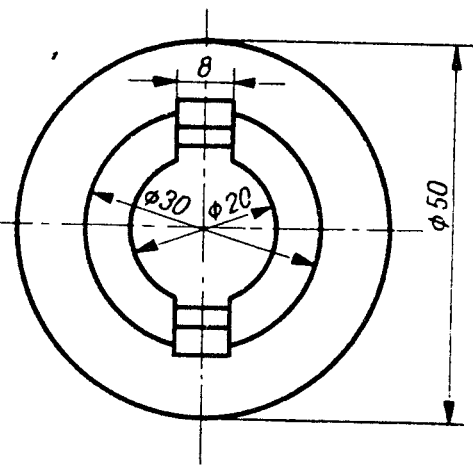
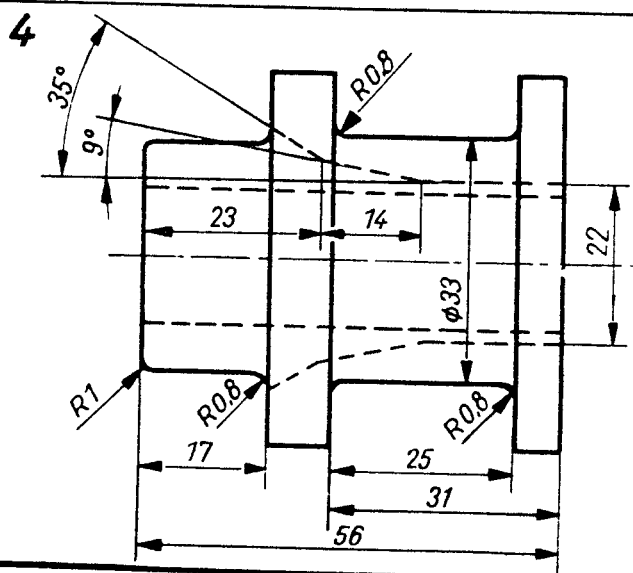
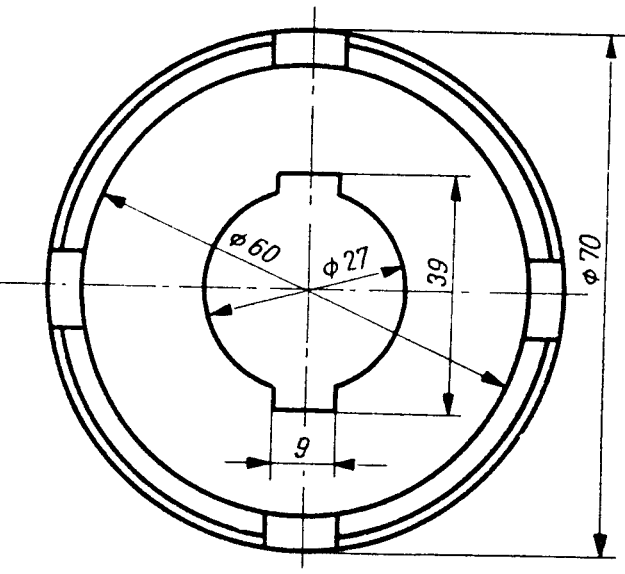
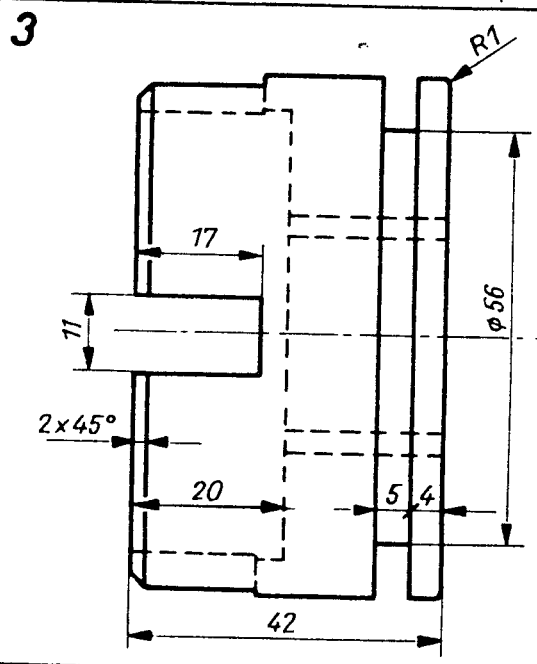
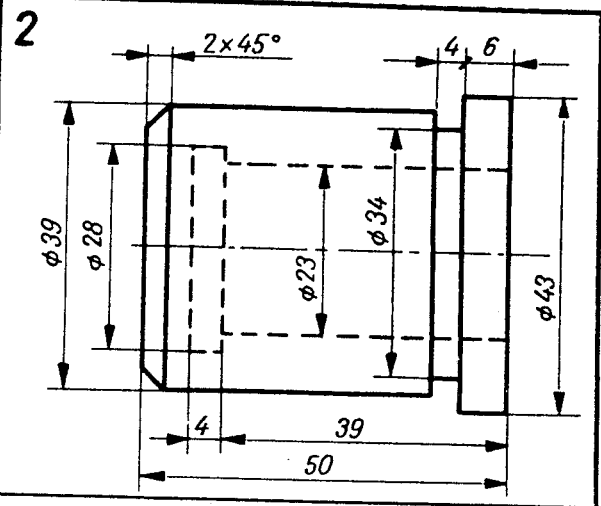
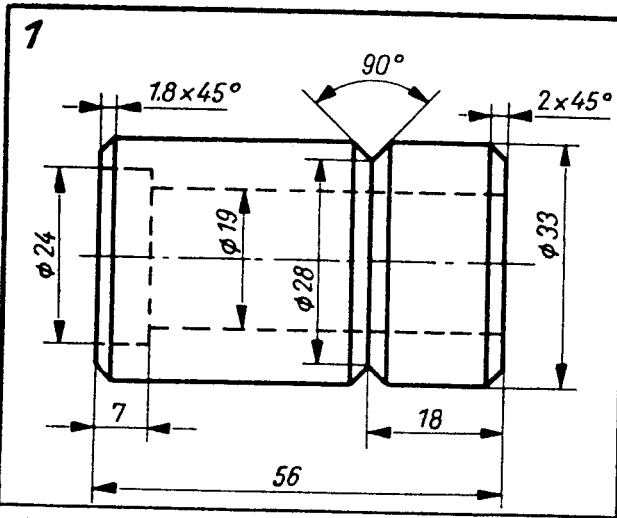

M1:1

1

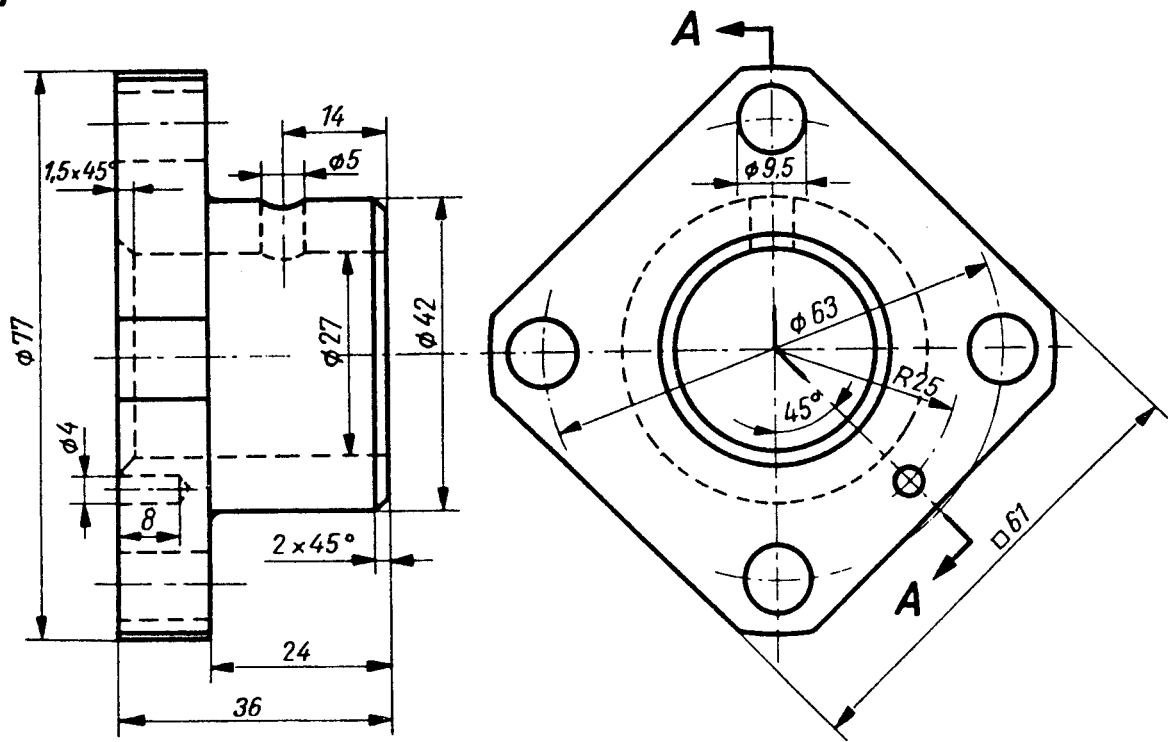

M1:1

2

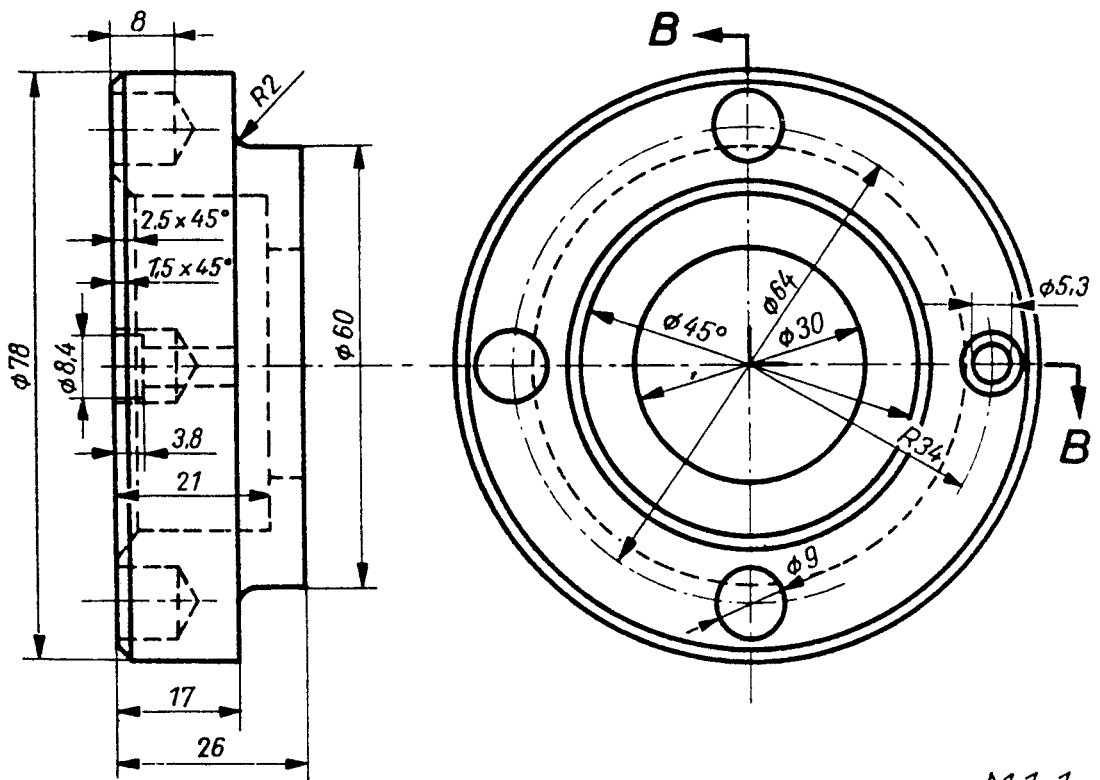

M1:1

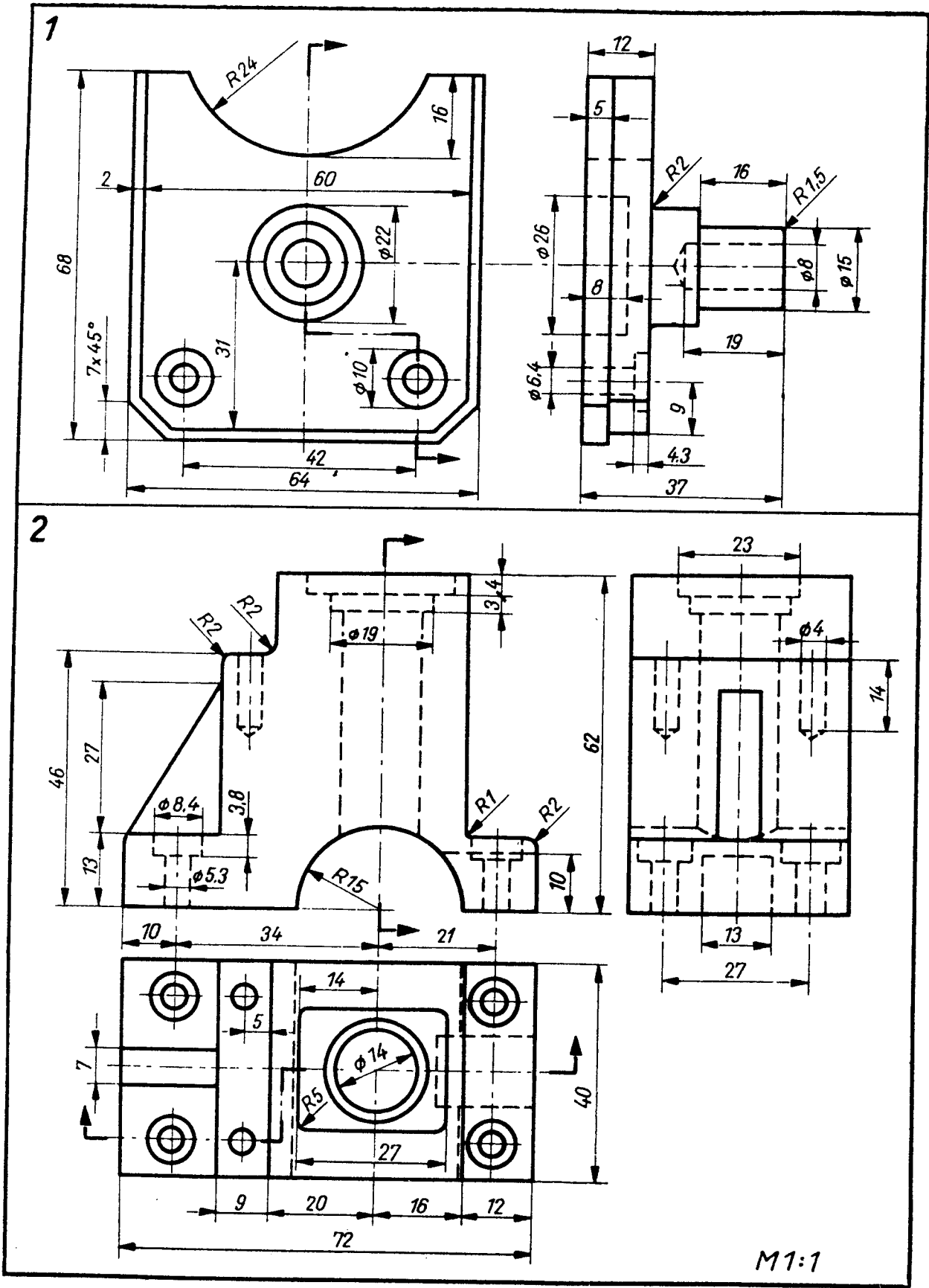

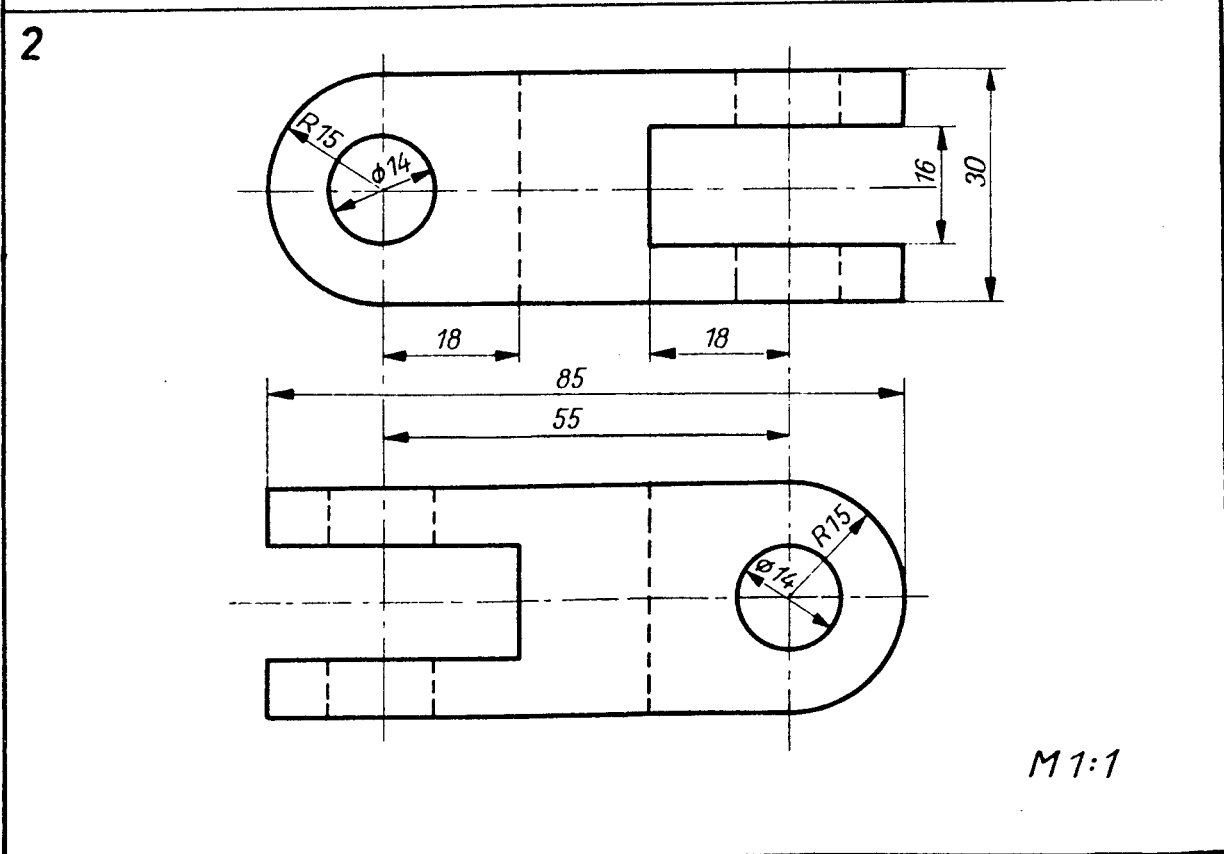
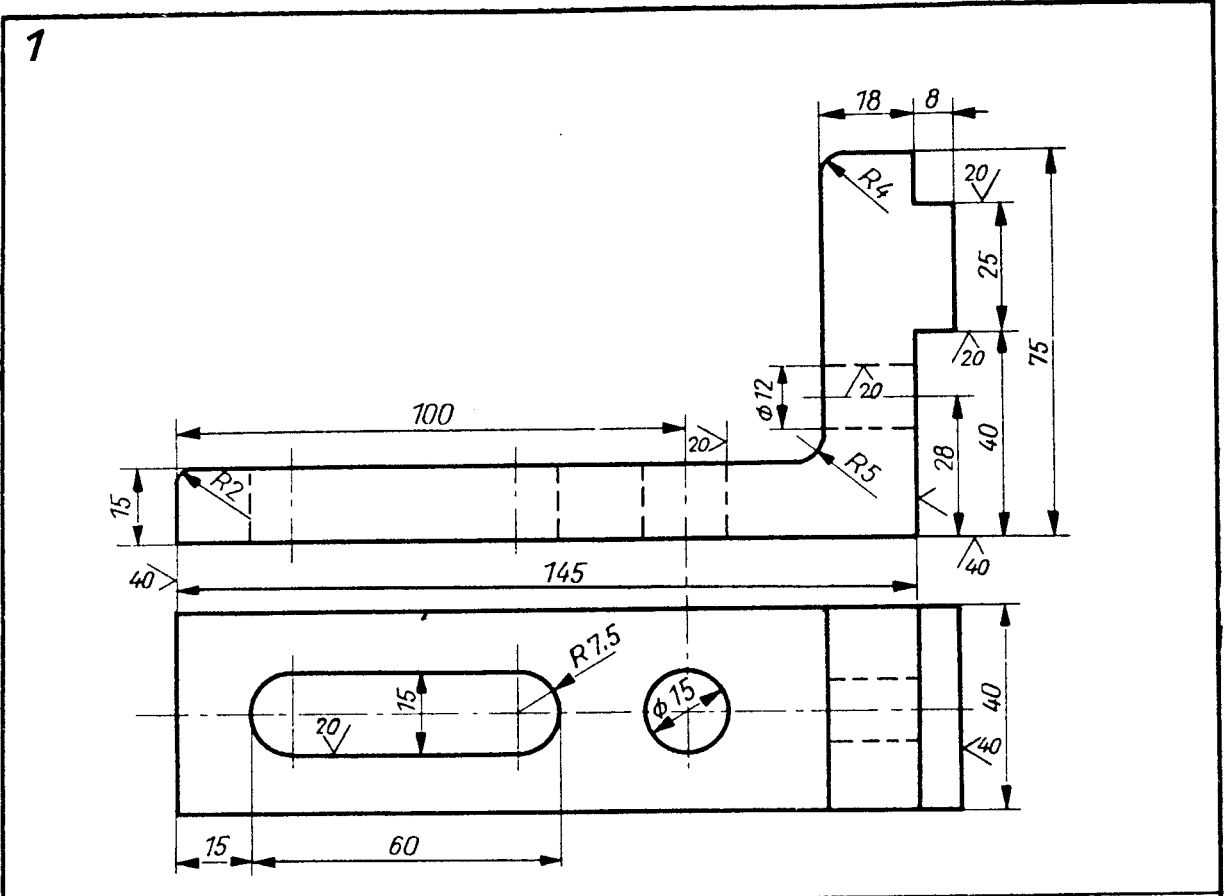

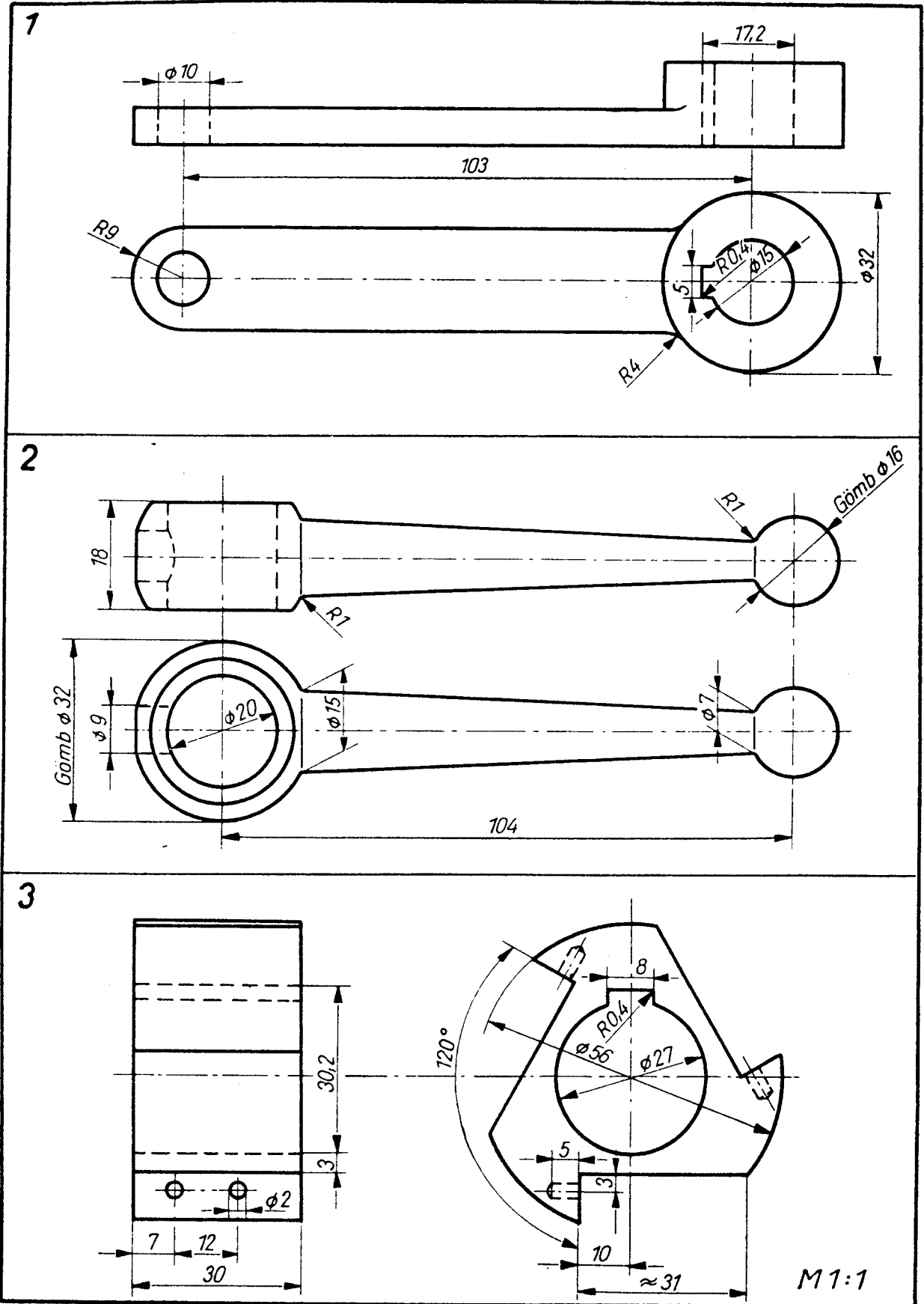

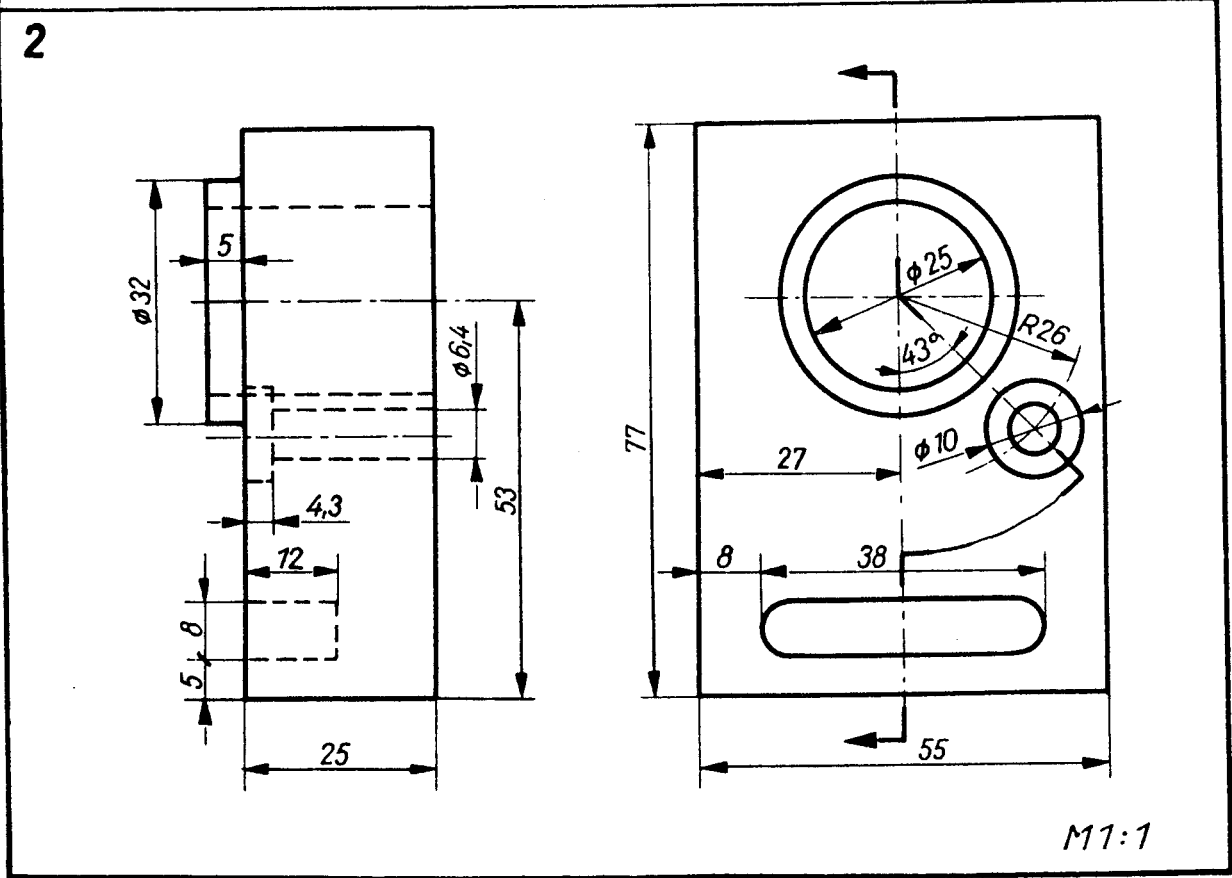
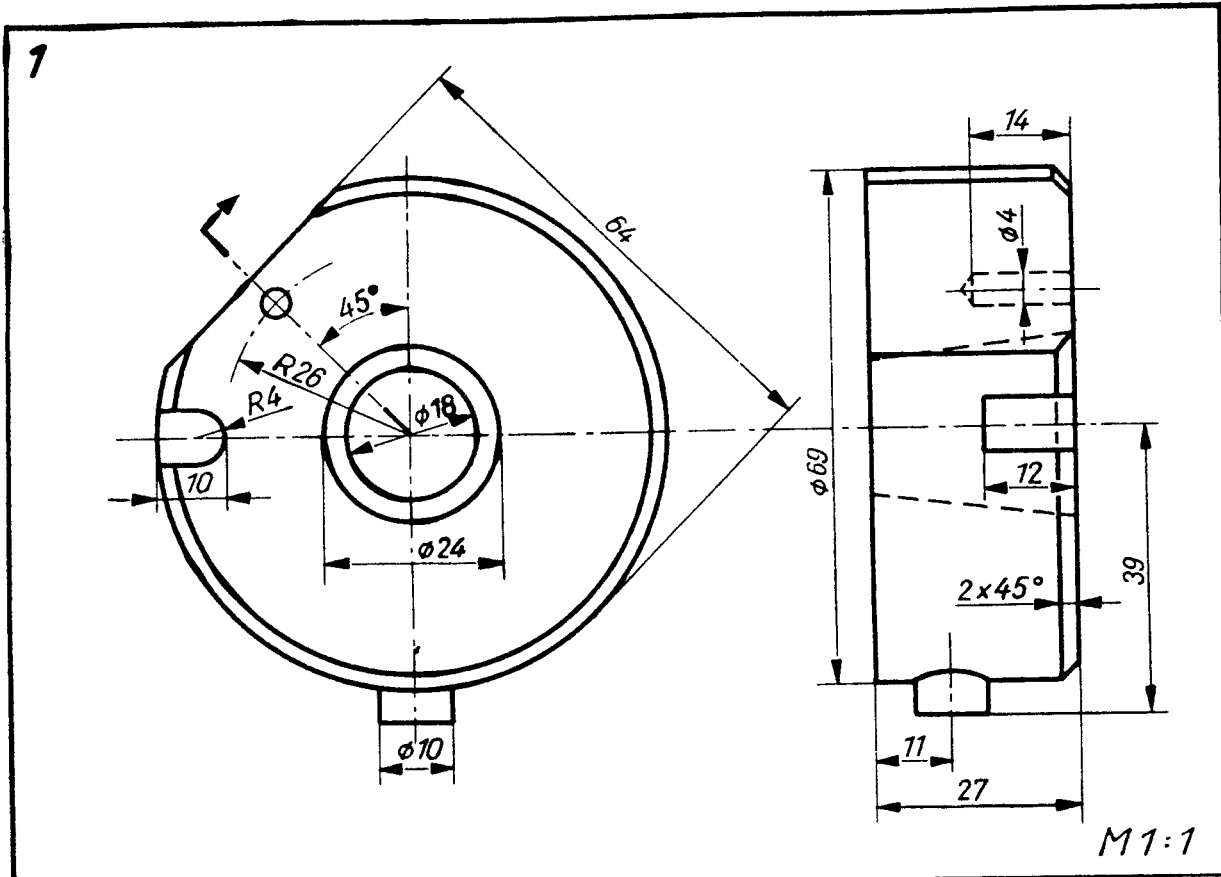

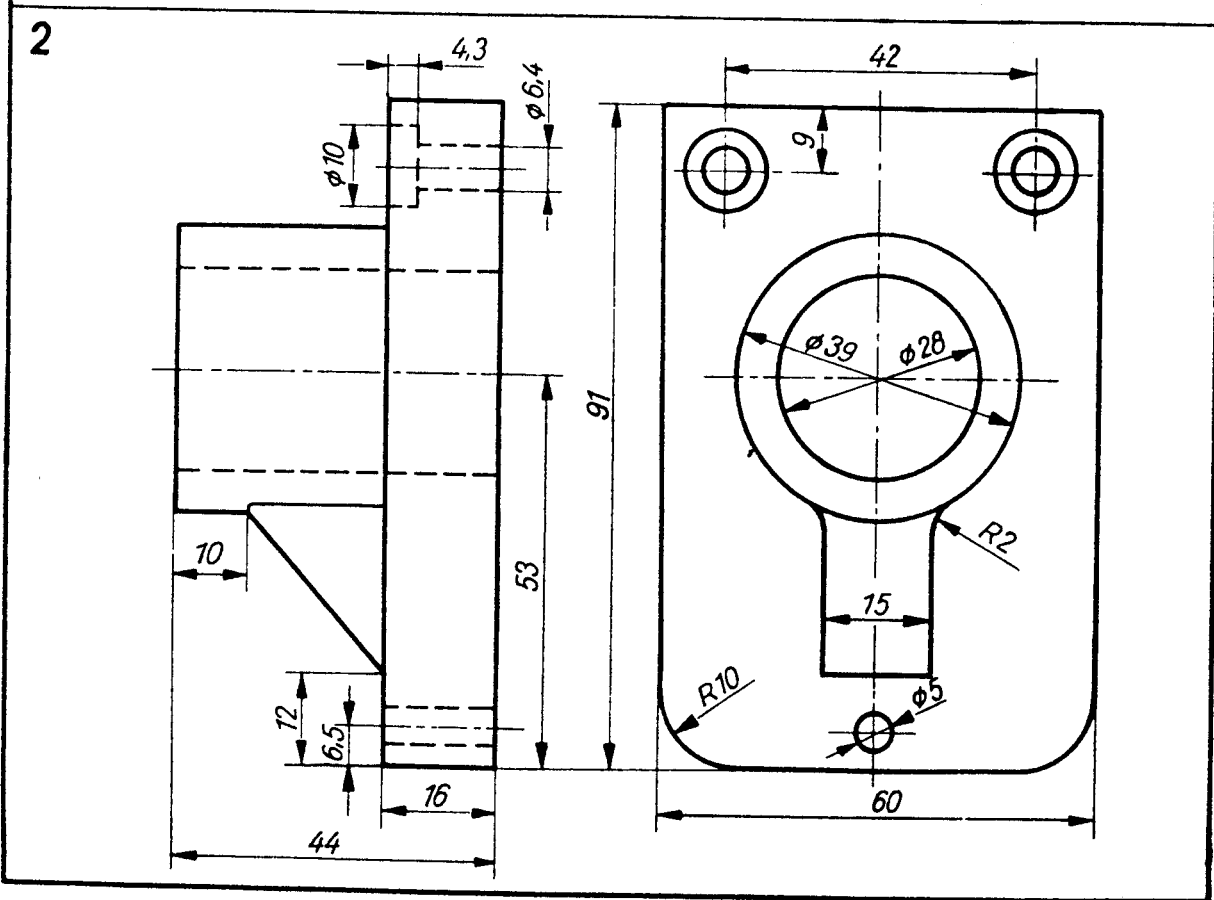
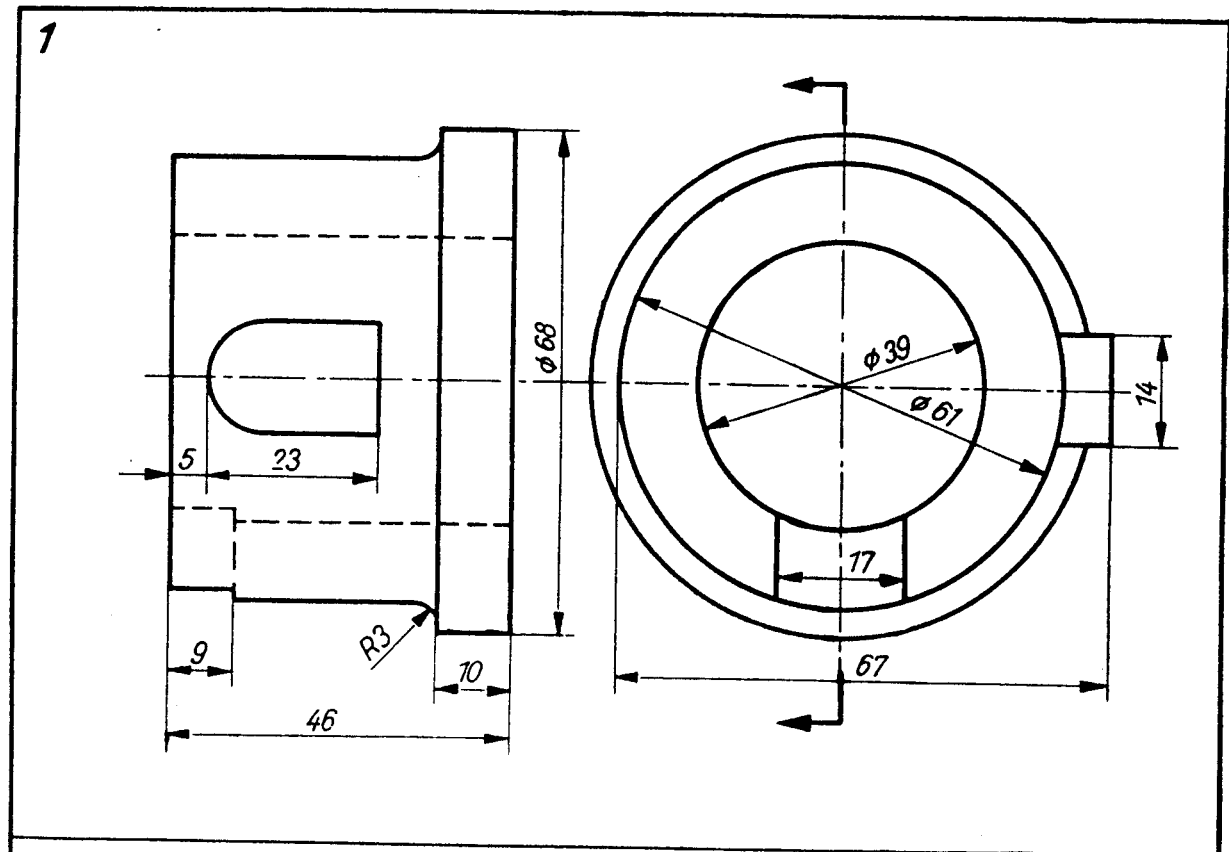

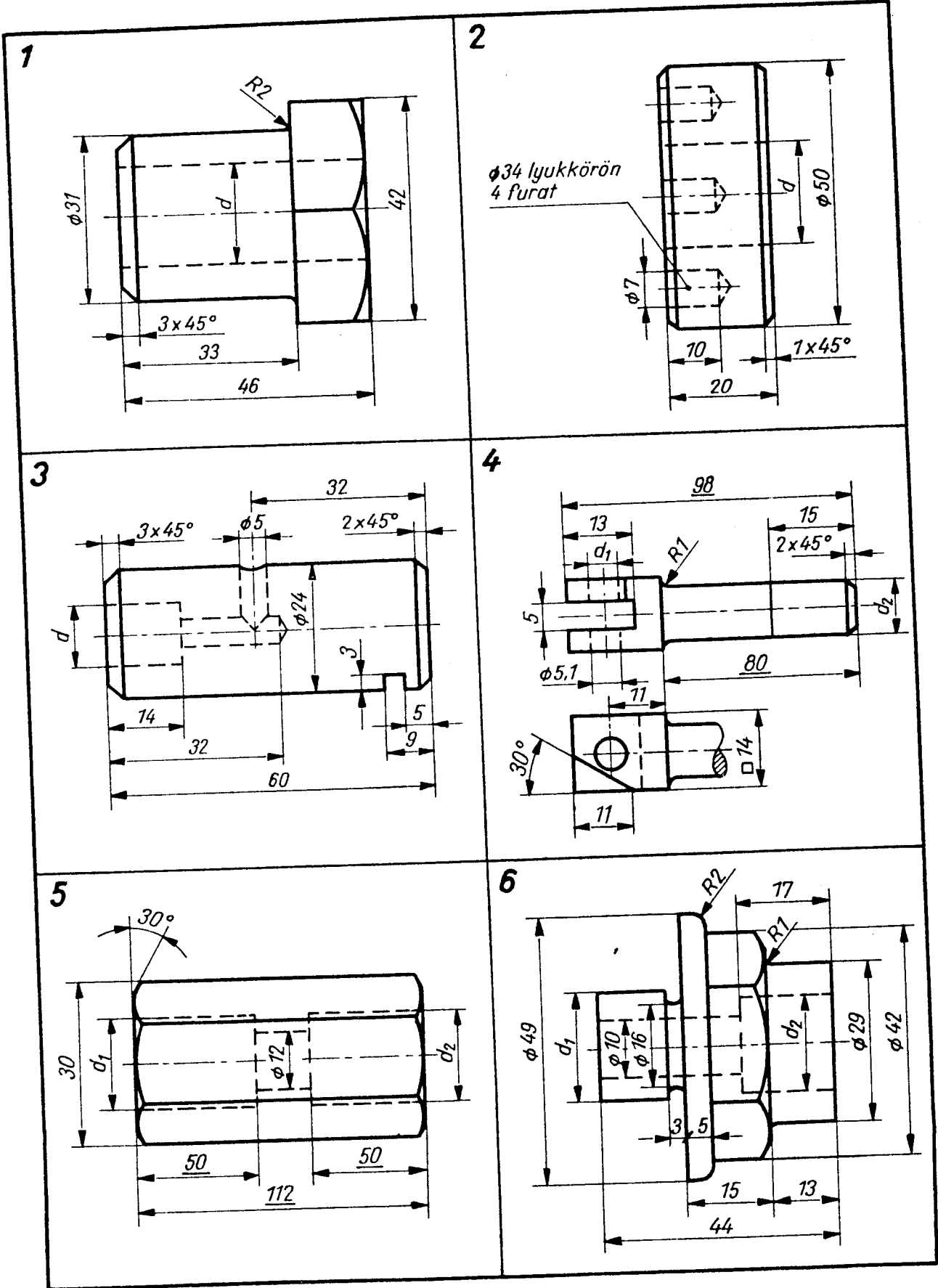



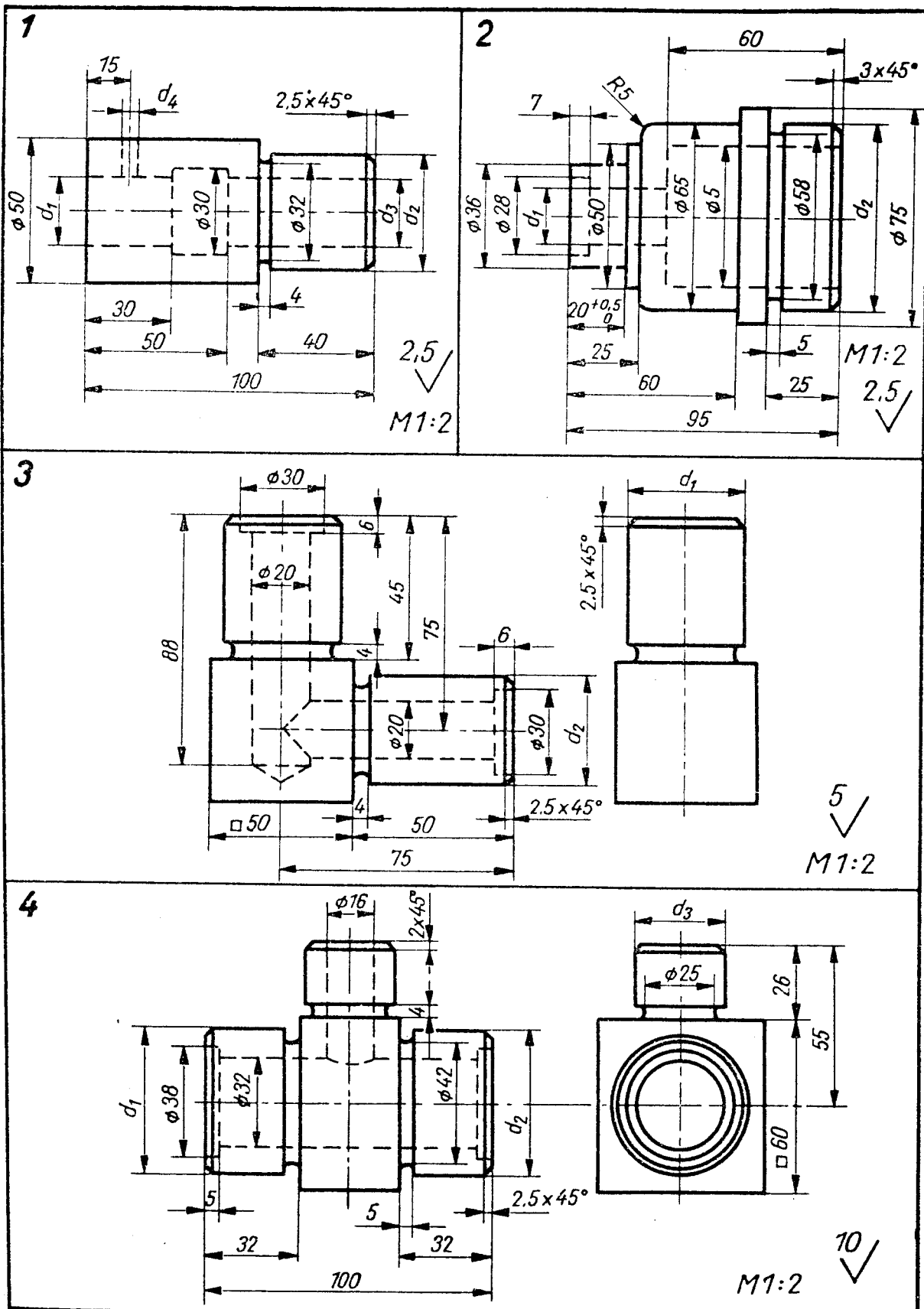

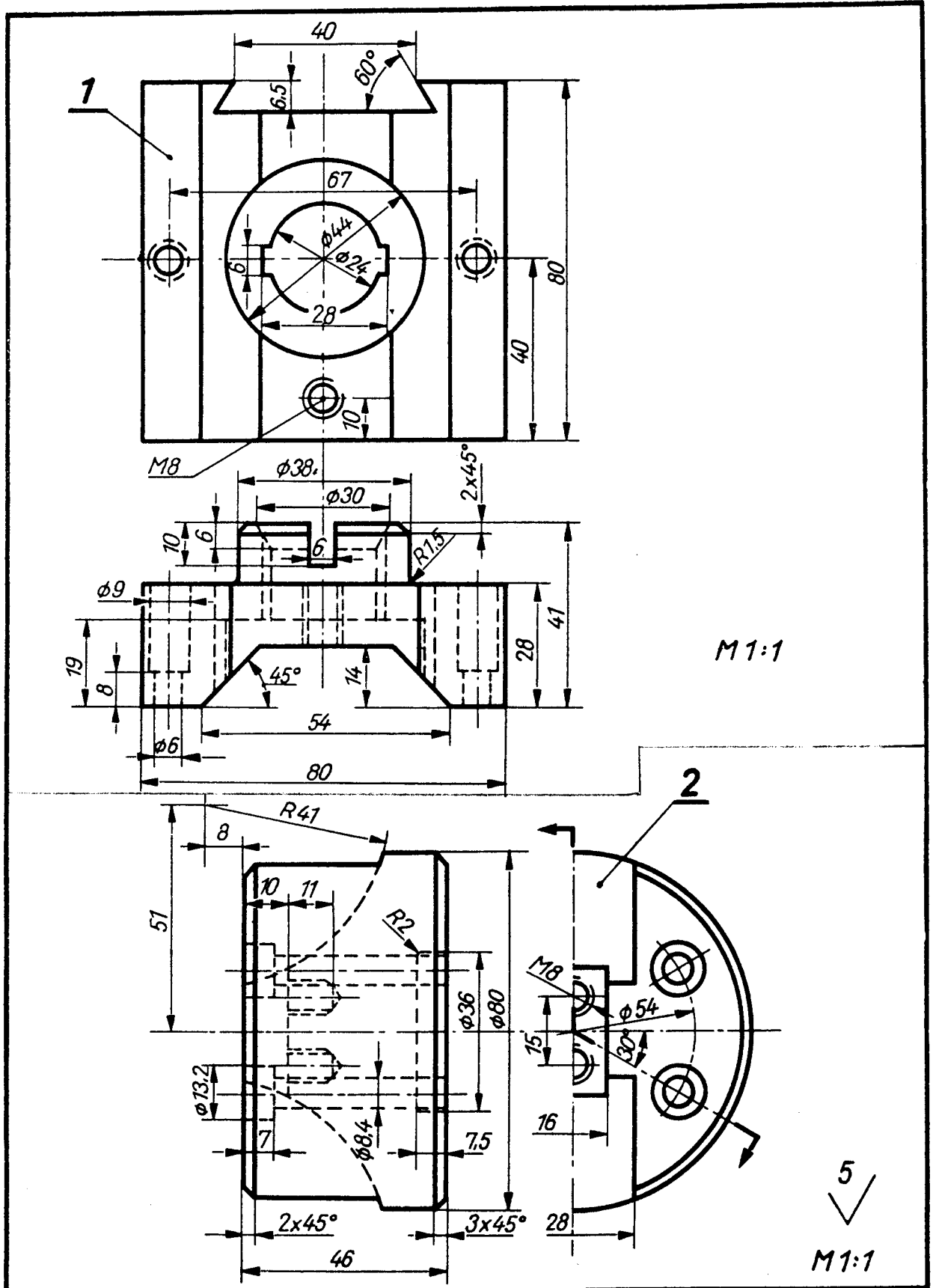

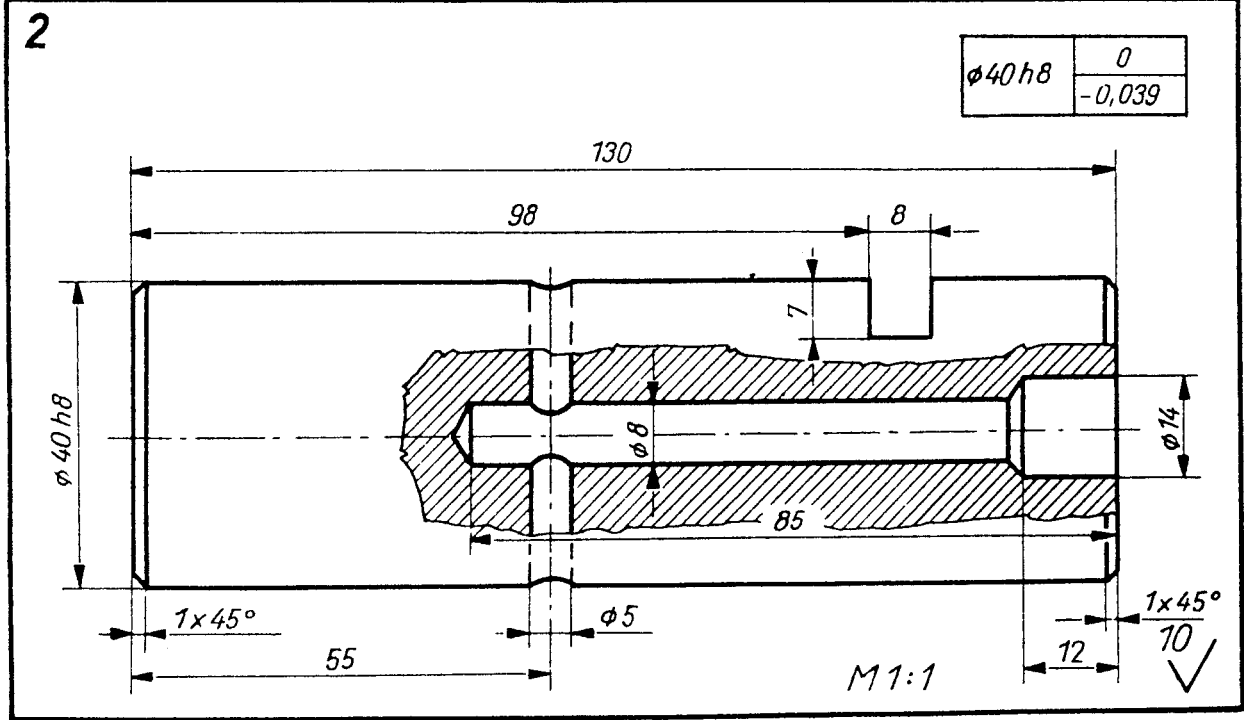
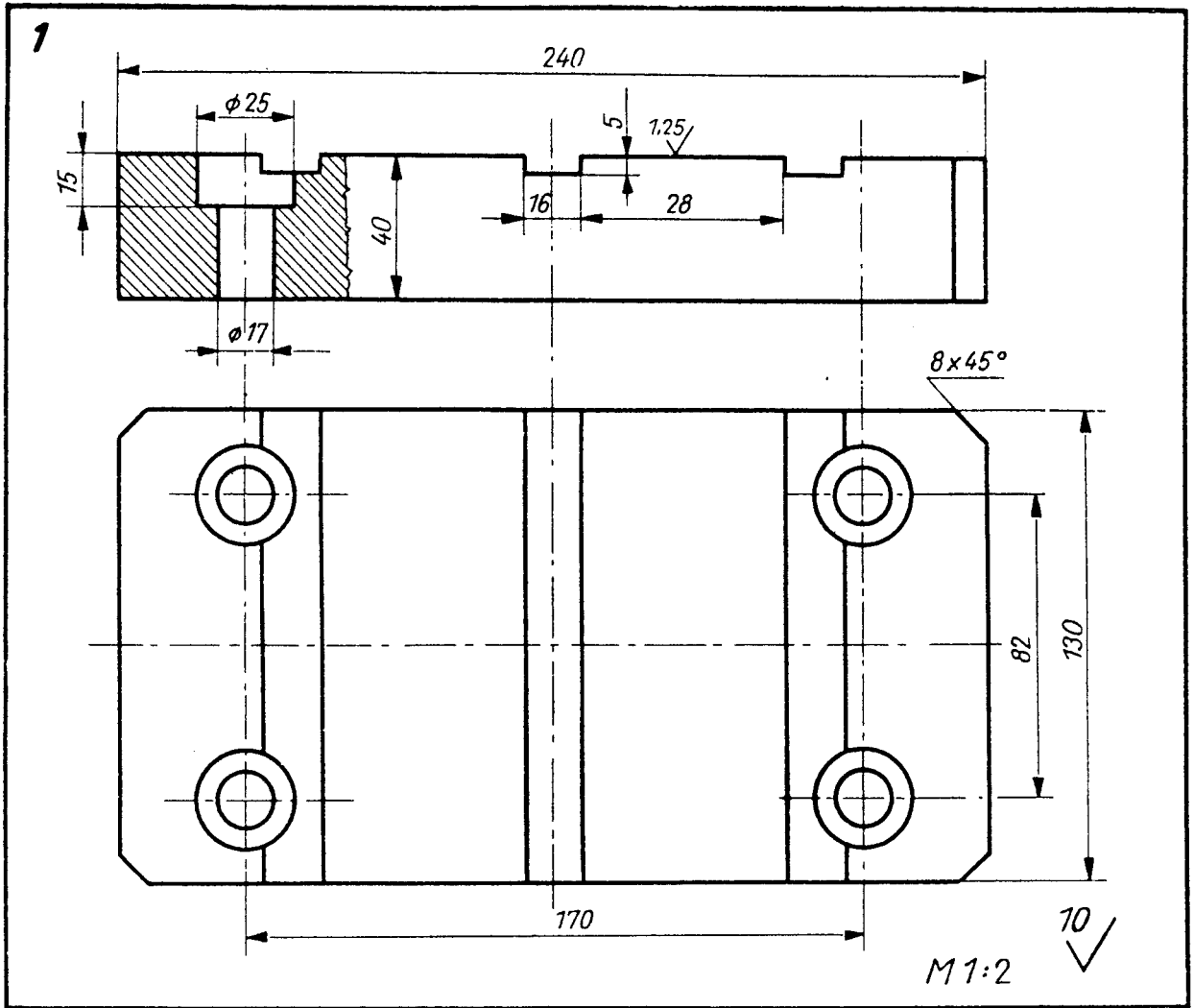

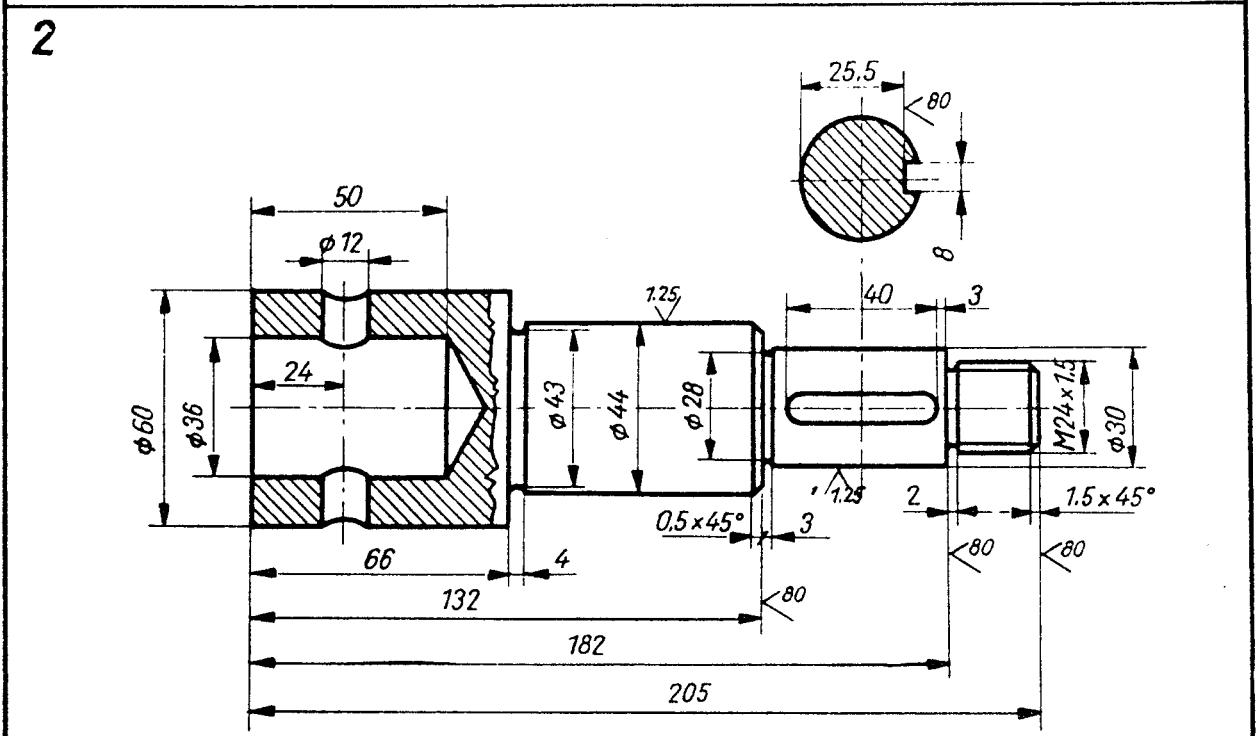
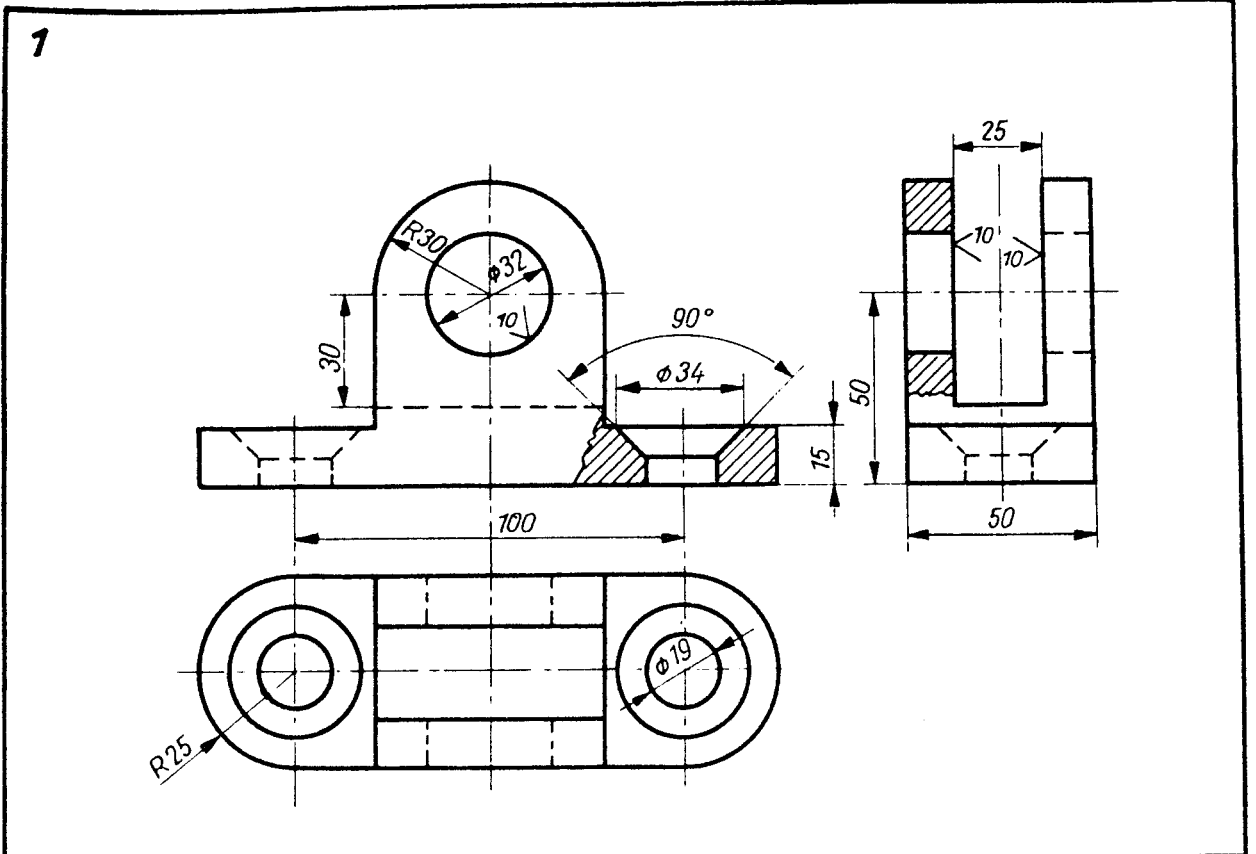

8	?	$\phi 36$	?	$\phi 44$	?
	?		?		?
$\phi 12$	?	$\phi 30$	?	$\phi 60$	?
	?		?		?

M1:2

1

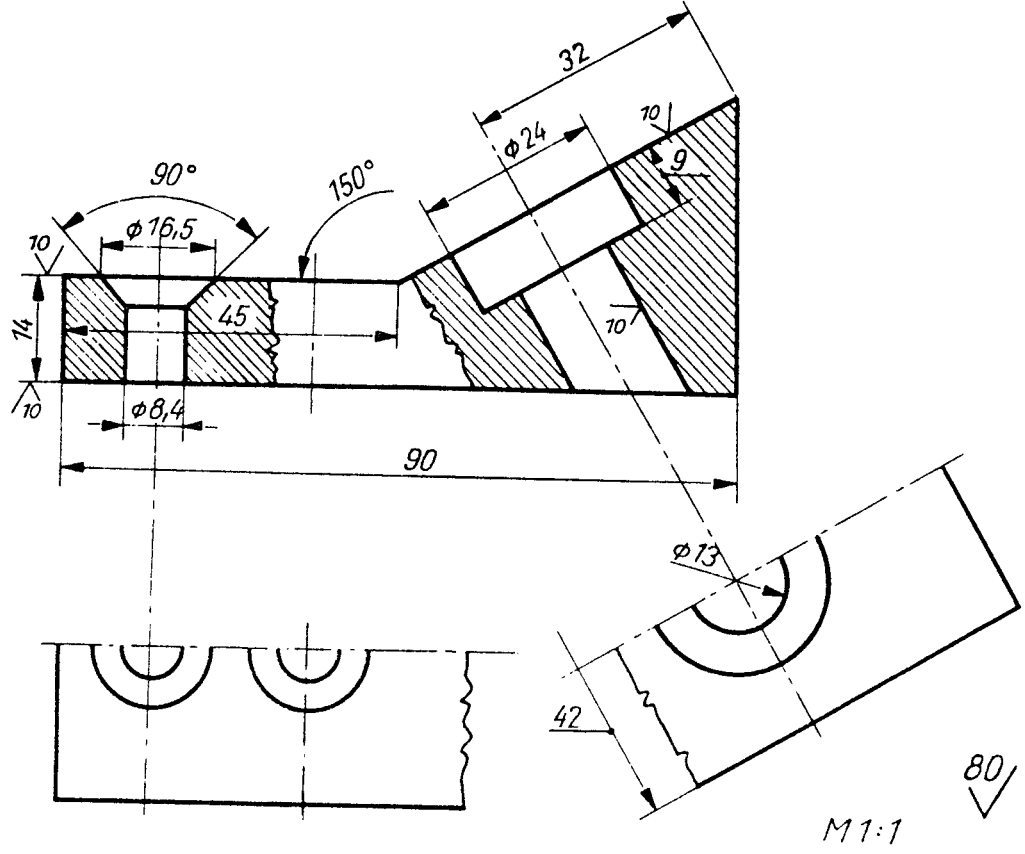

2

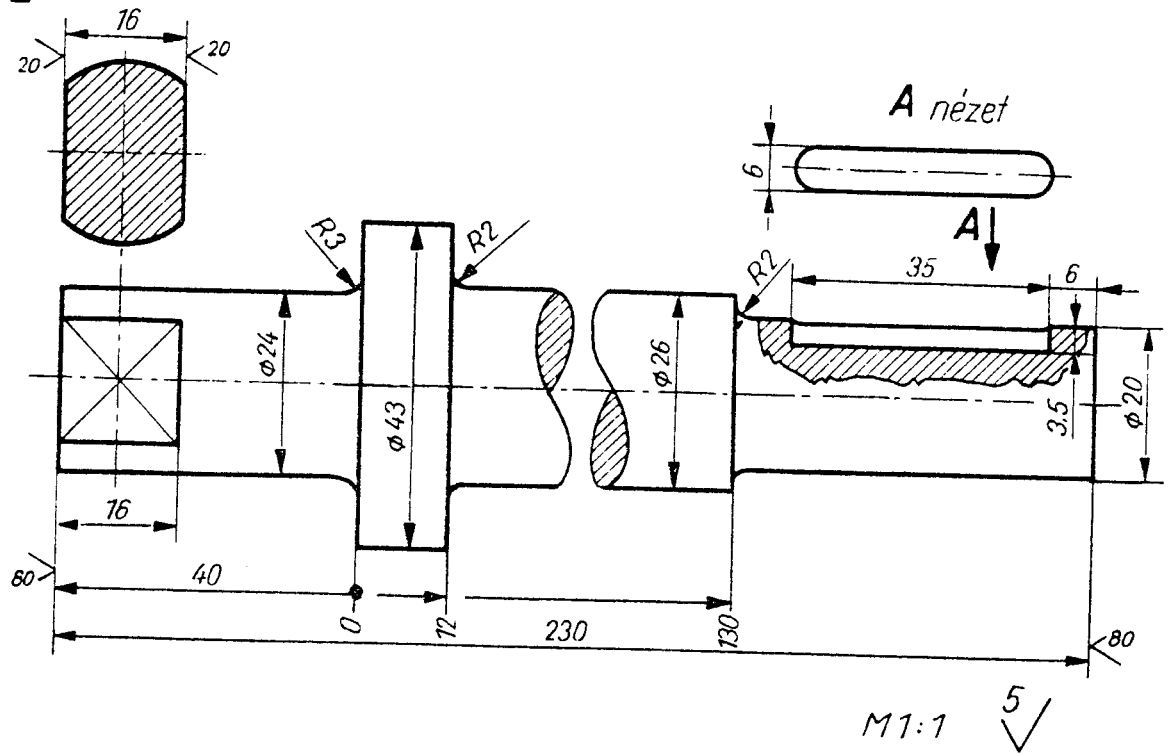

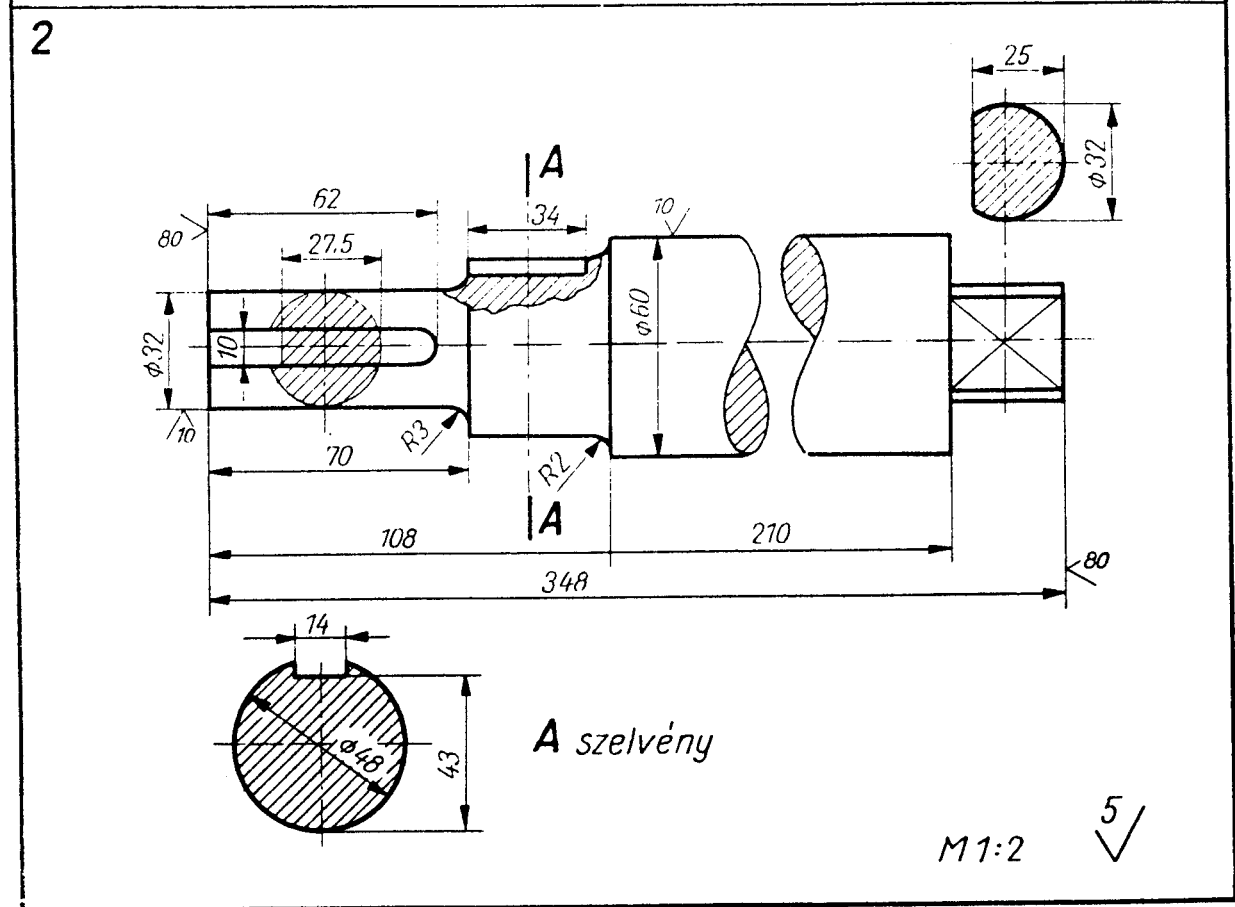
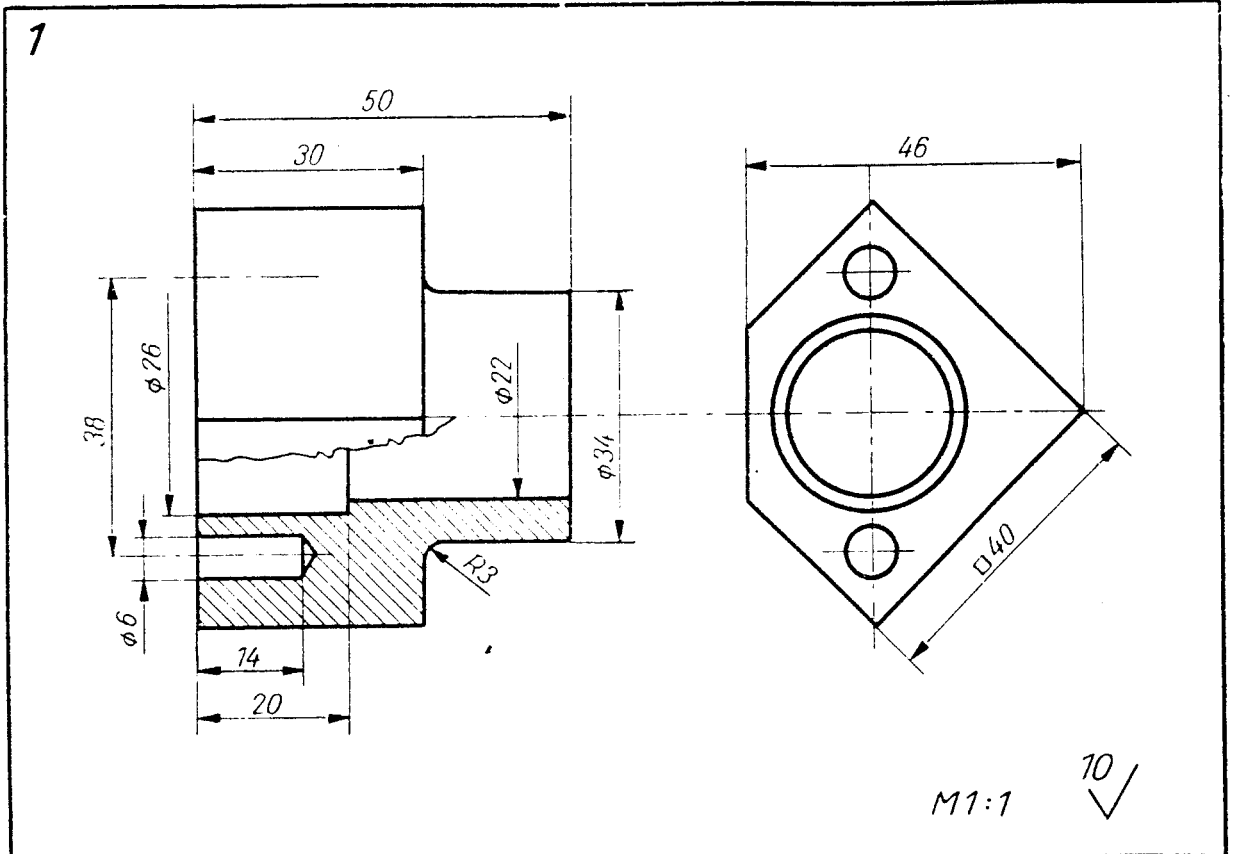

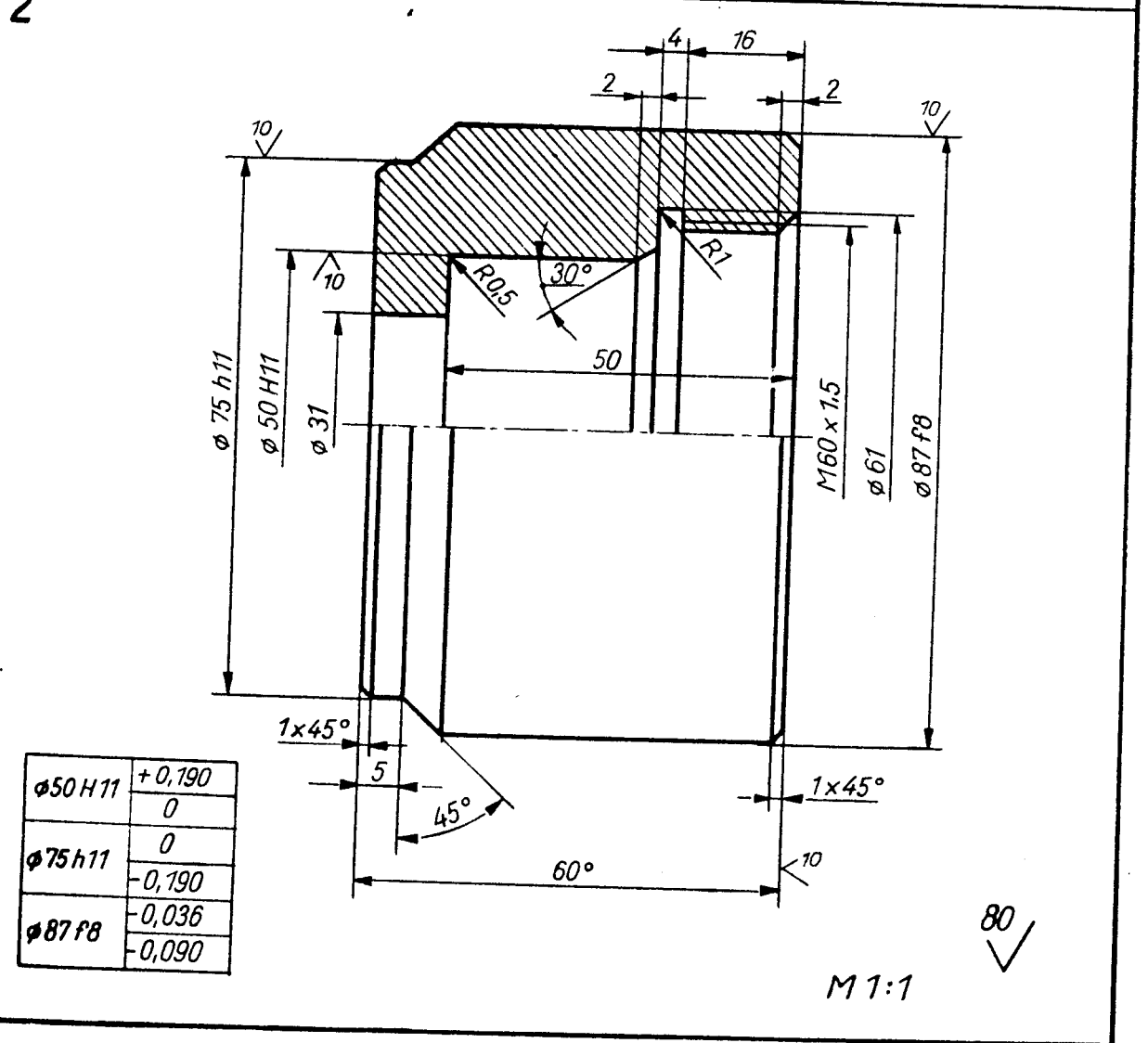
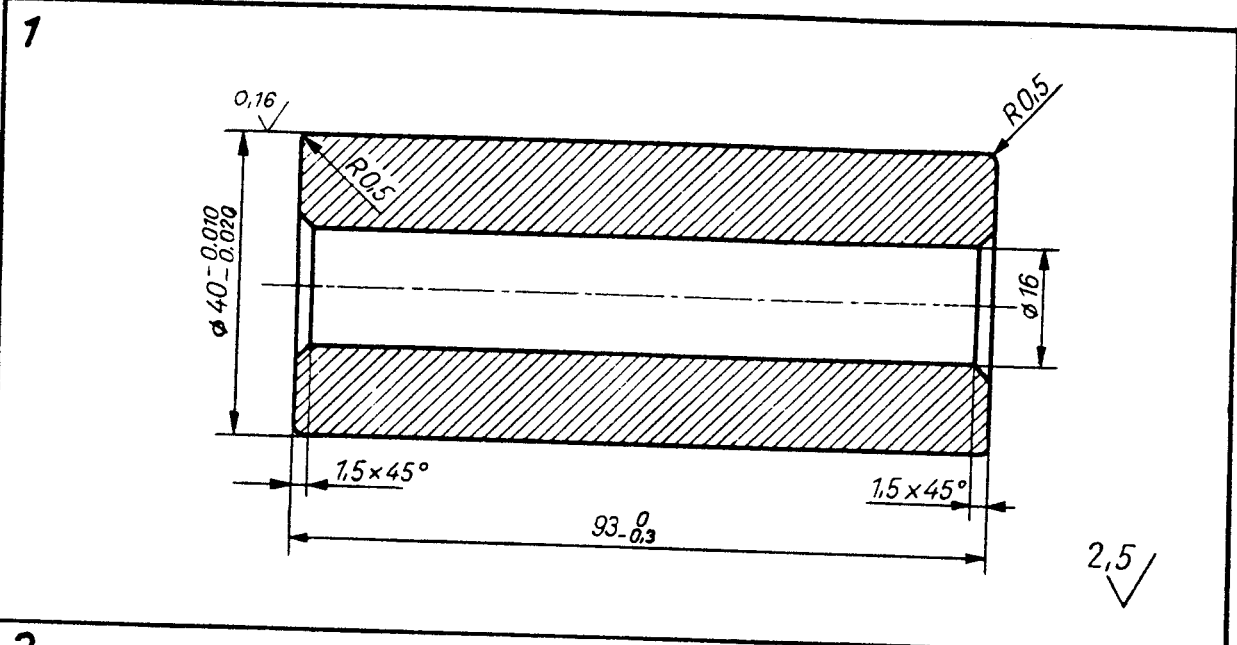

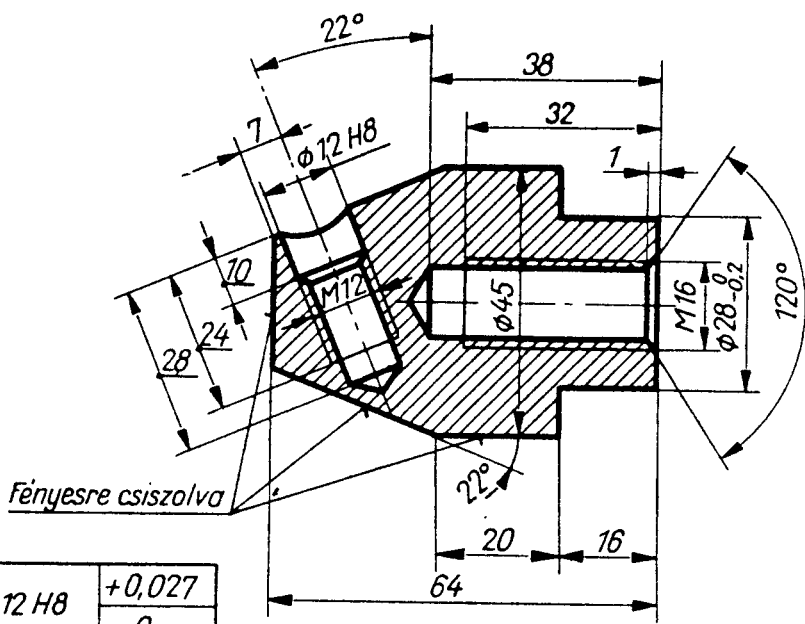

$\phi 12 H8$	$+0,027$
	$0$

M 1:1  $\sqrt{5}$

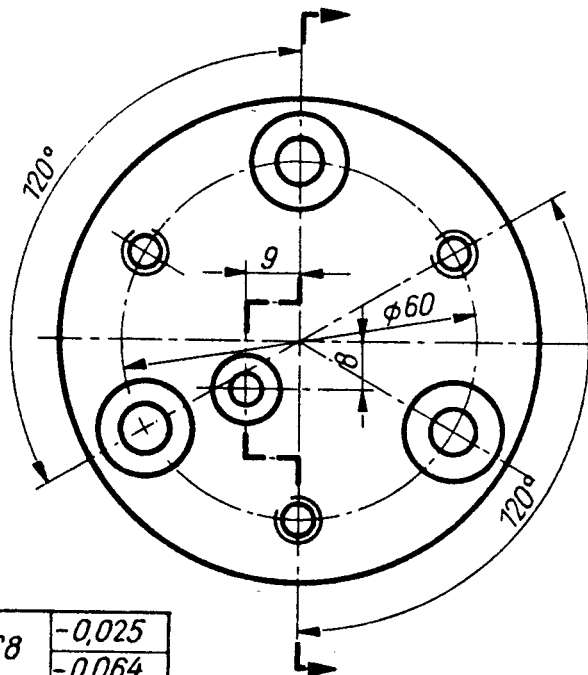

$\phi 44 f8$	$-0,025$
	$-0,064$

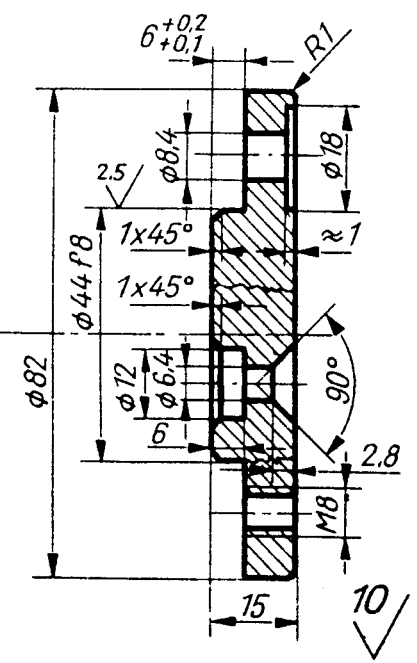



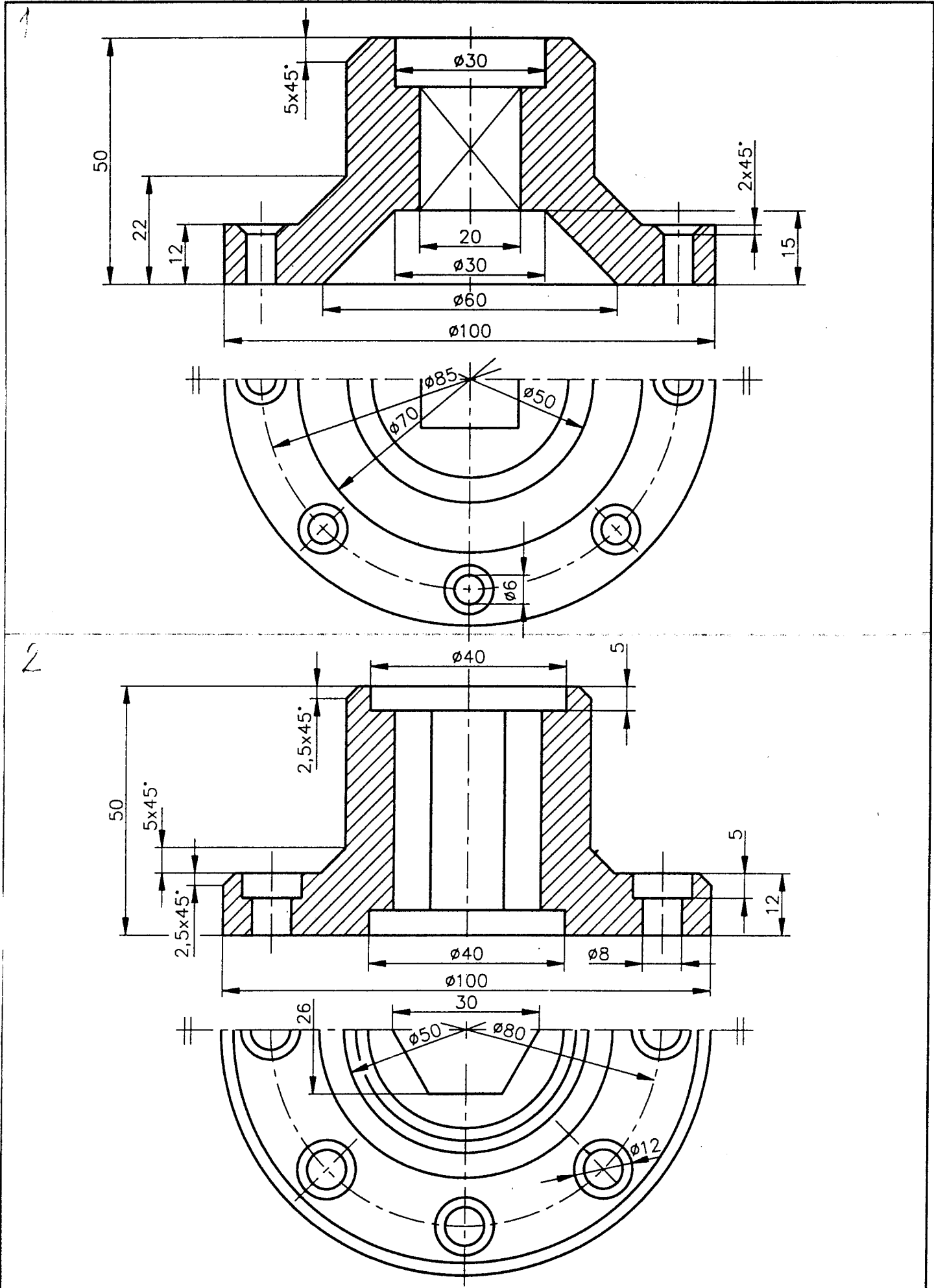

25

1

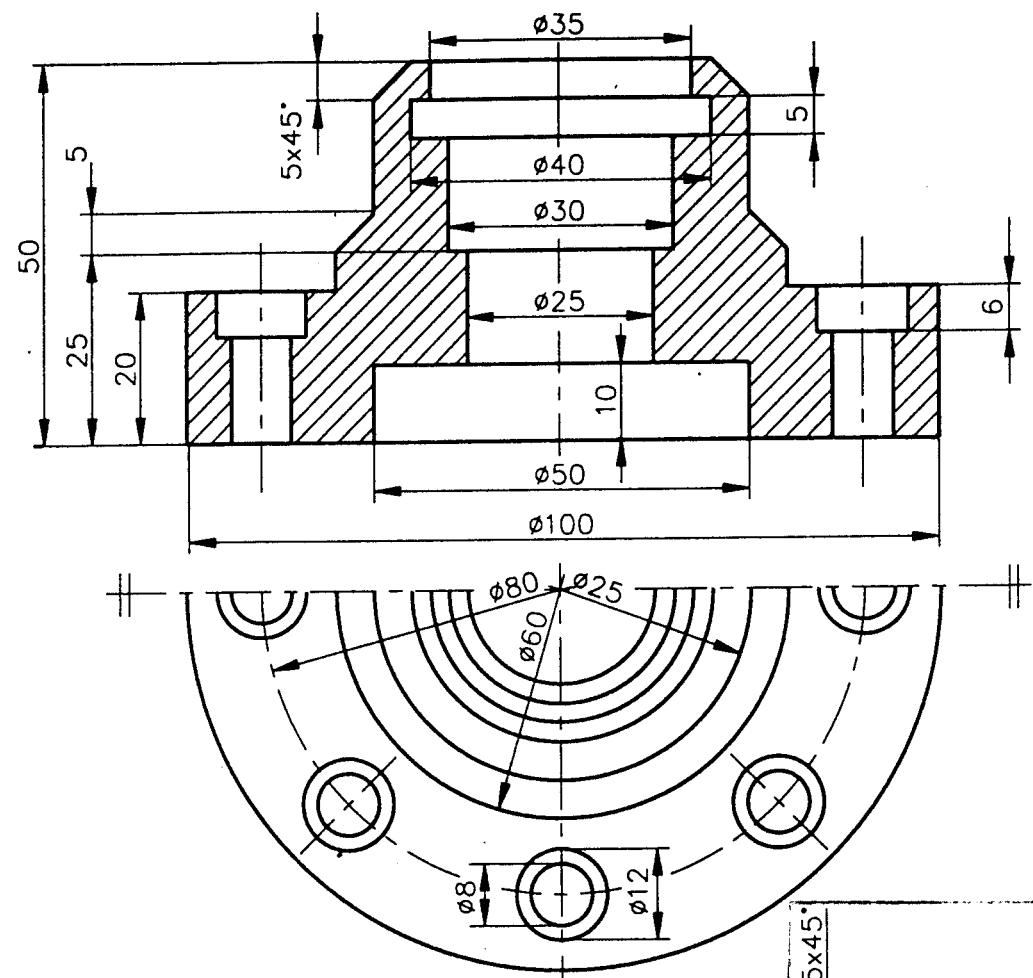

2

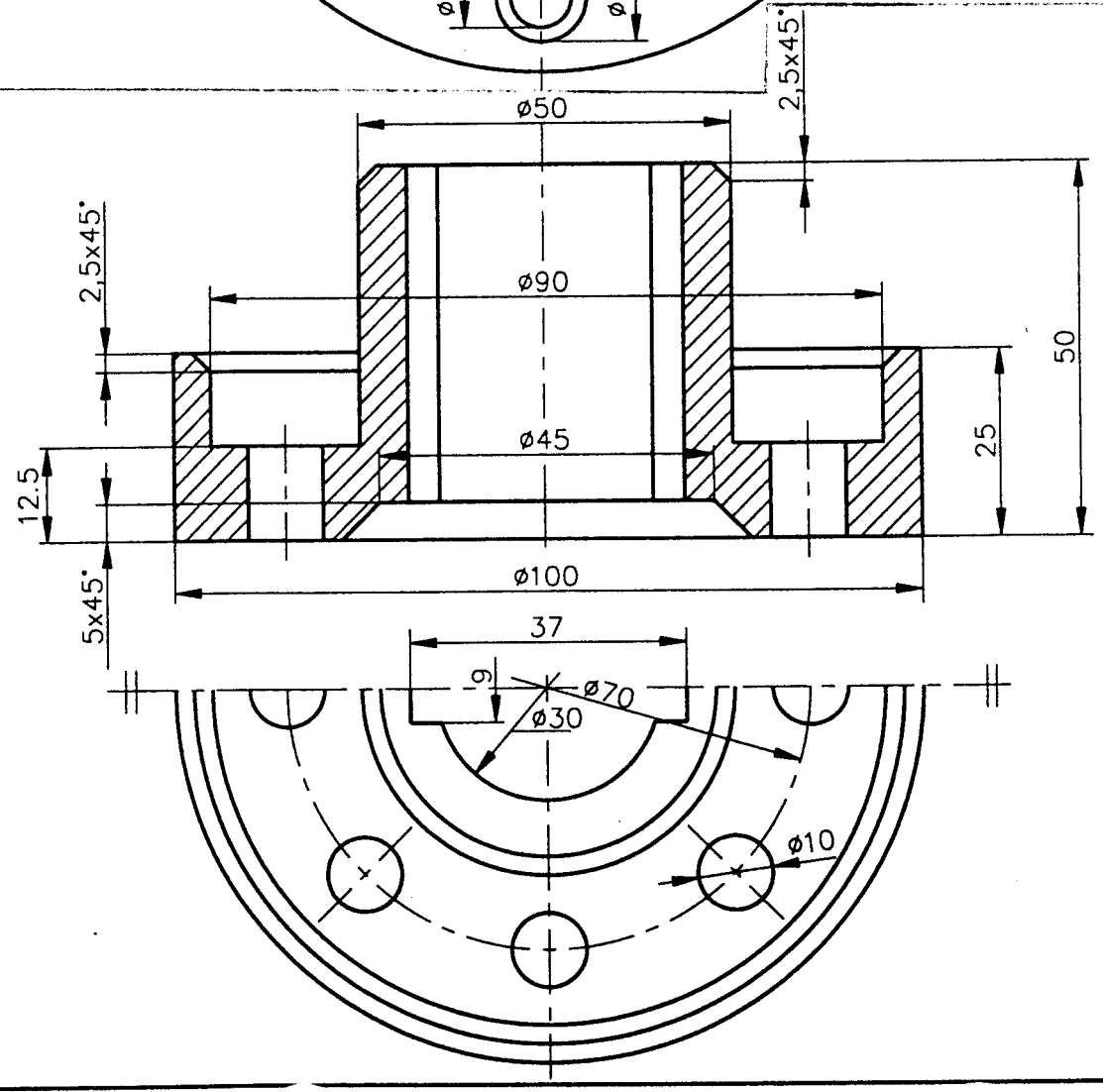

1

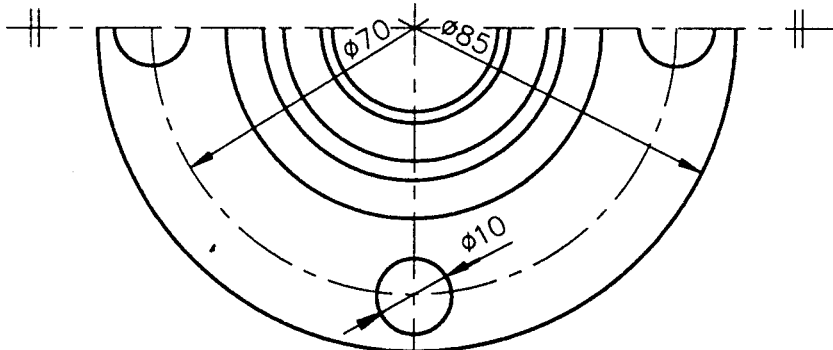
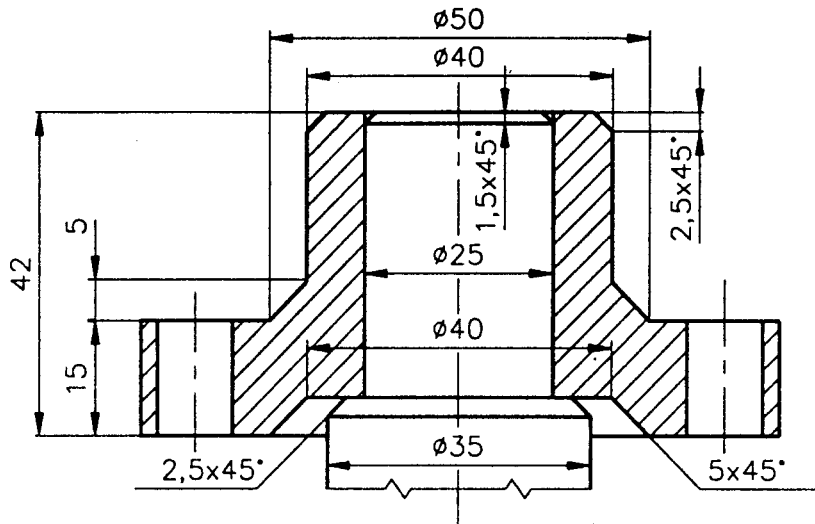

2

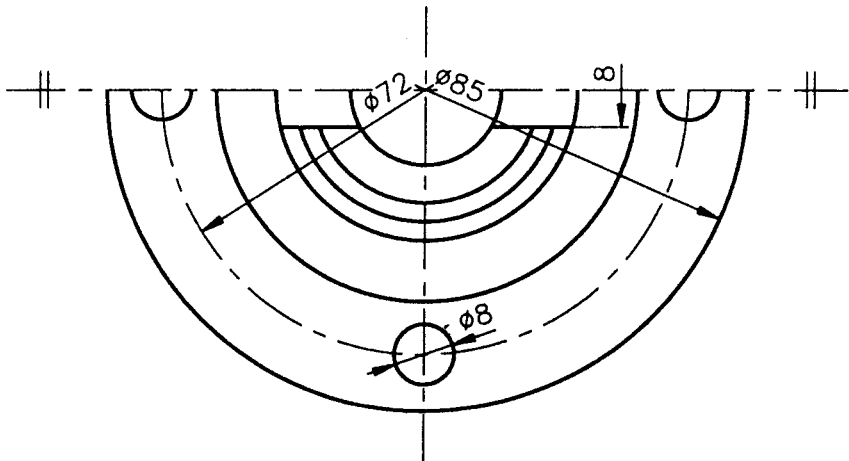
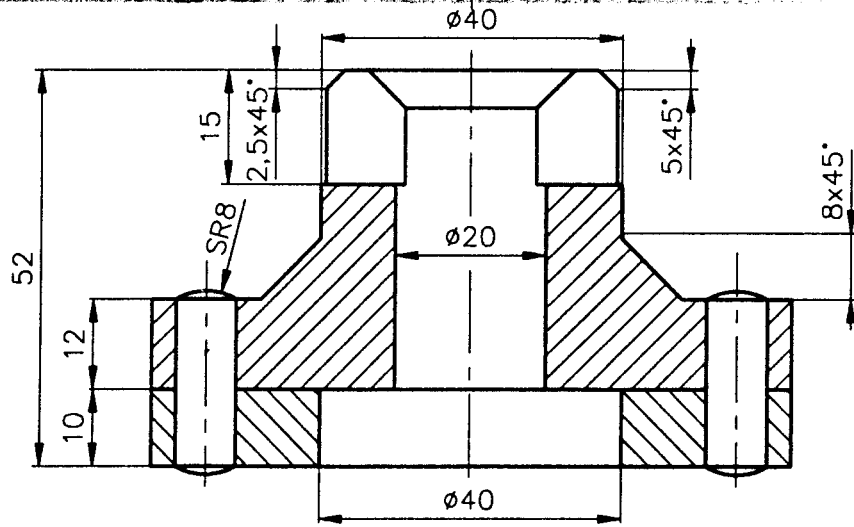

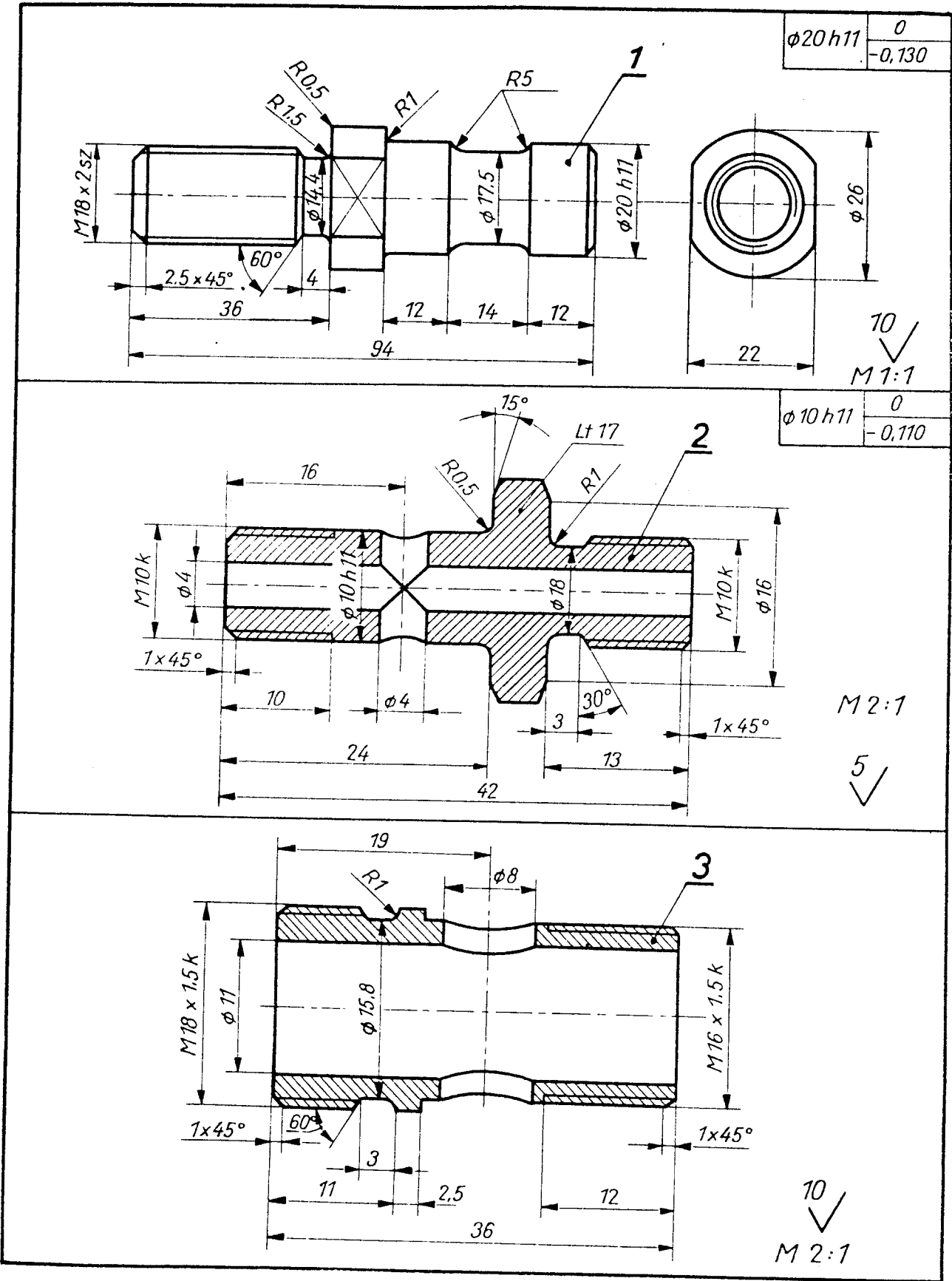

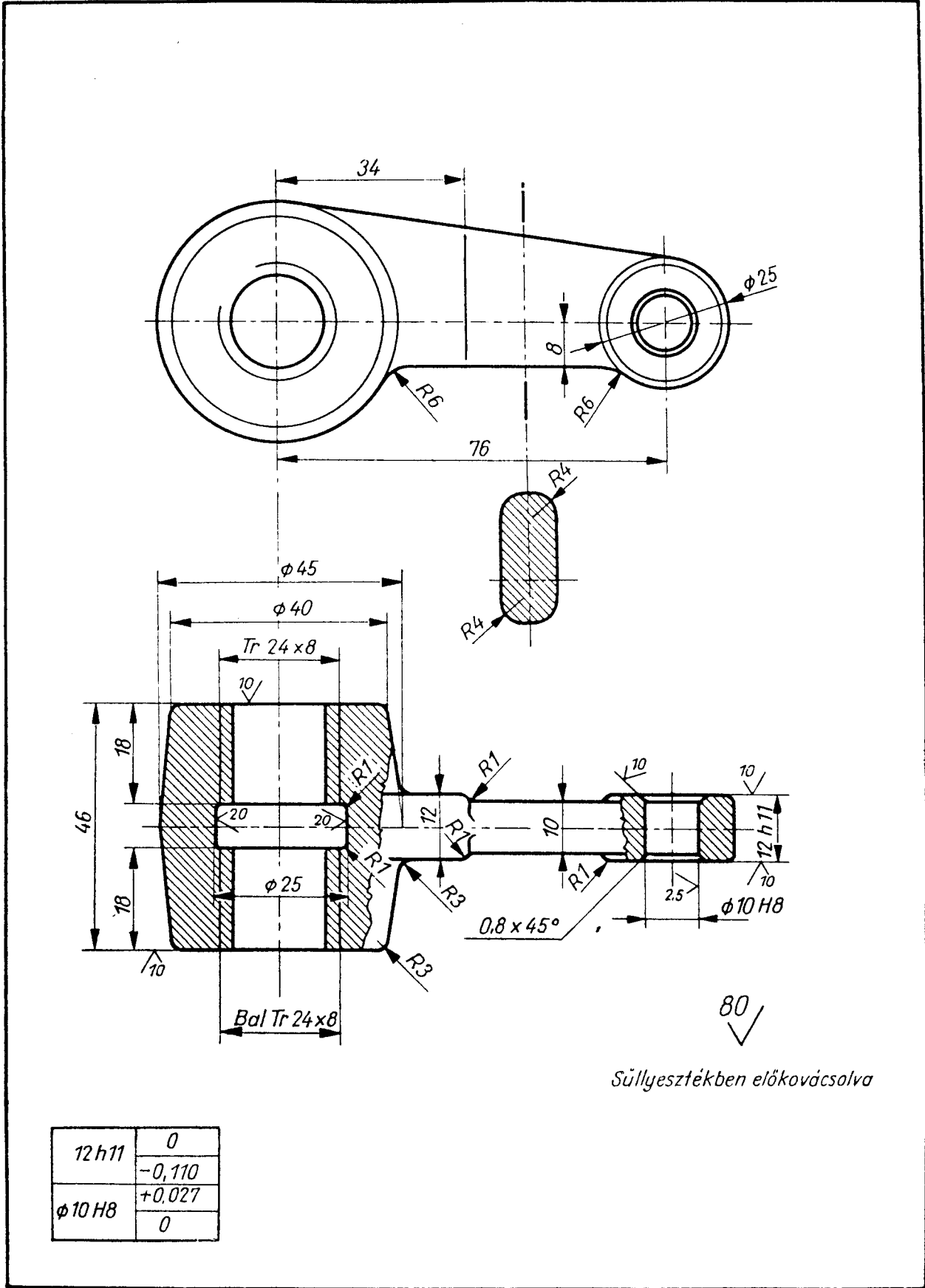

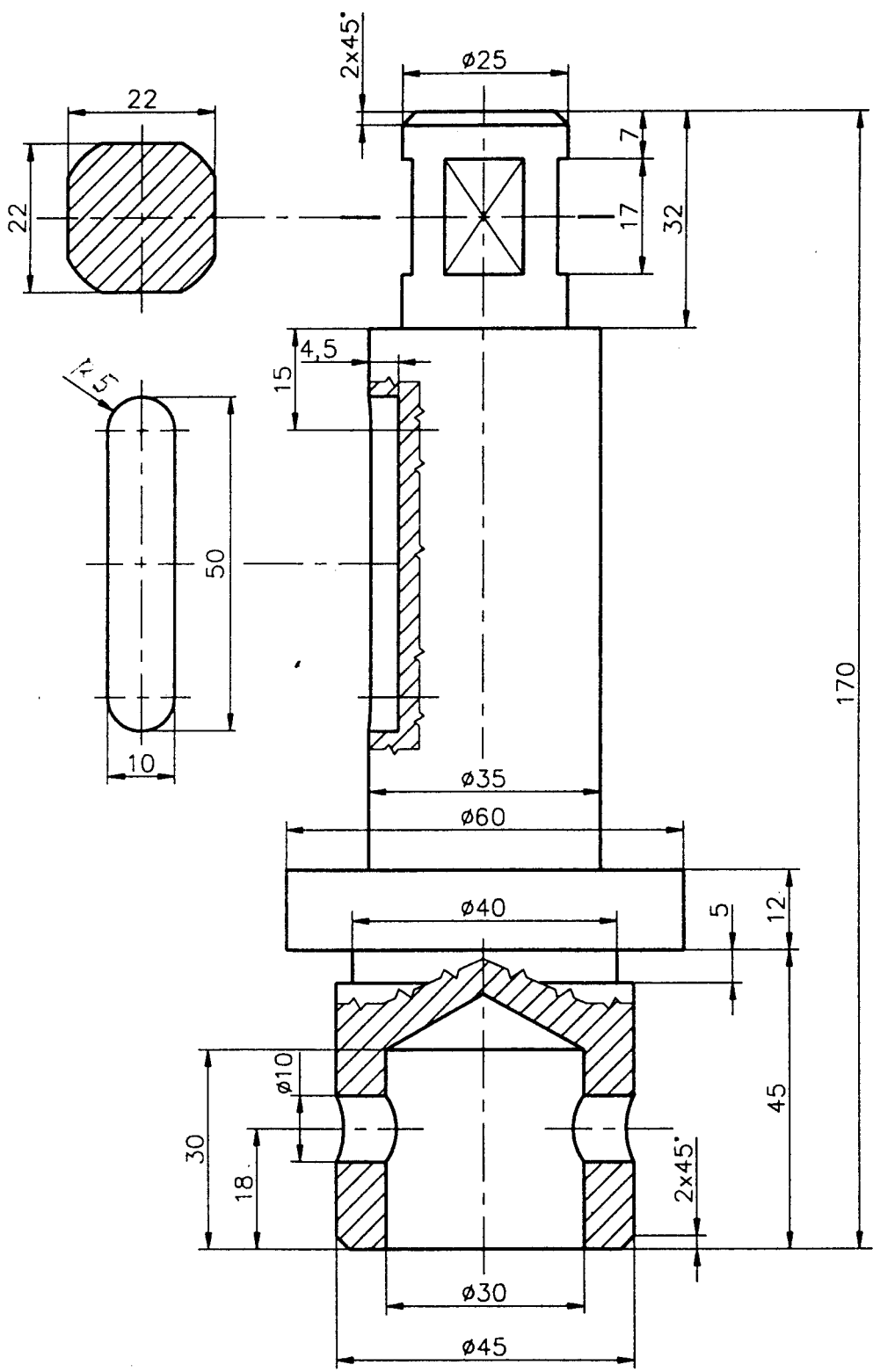

1

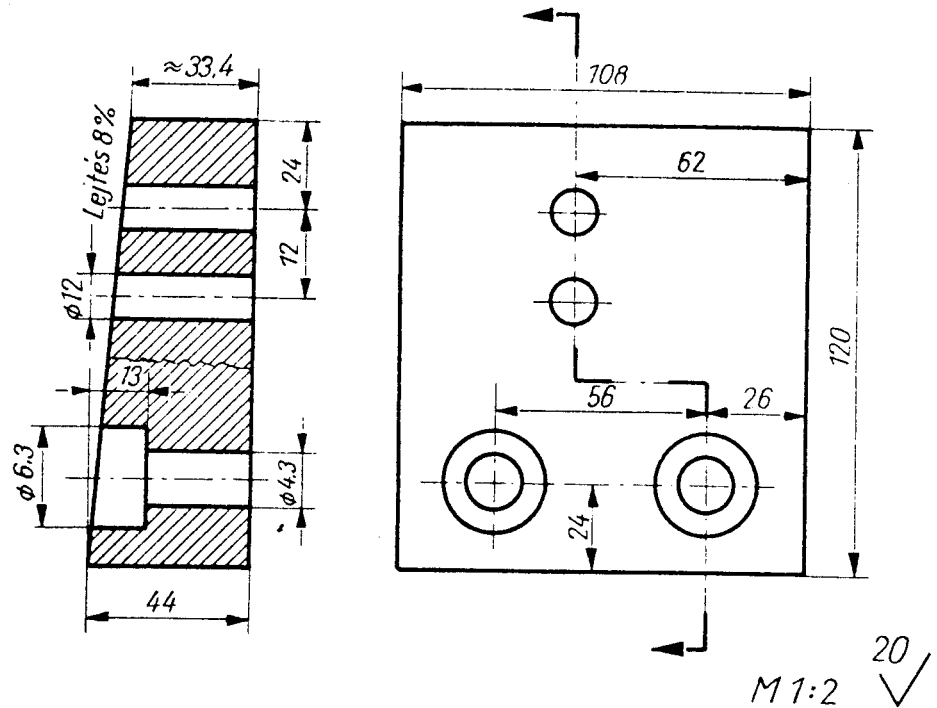

2

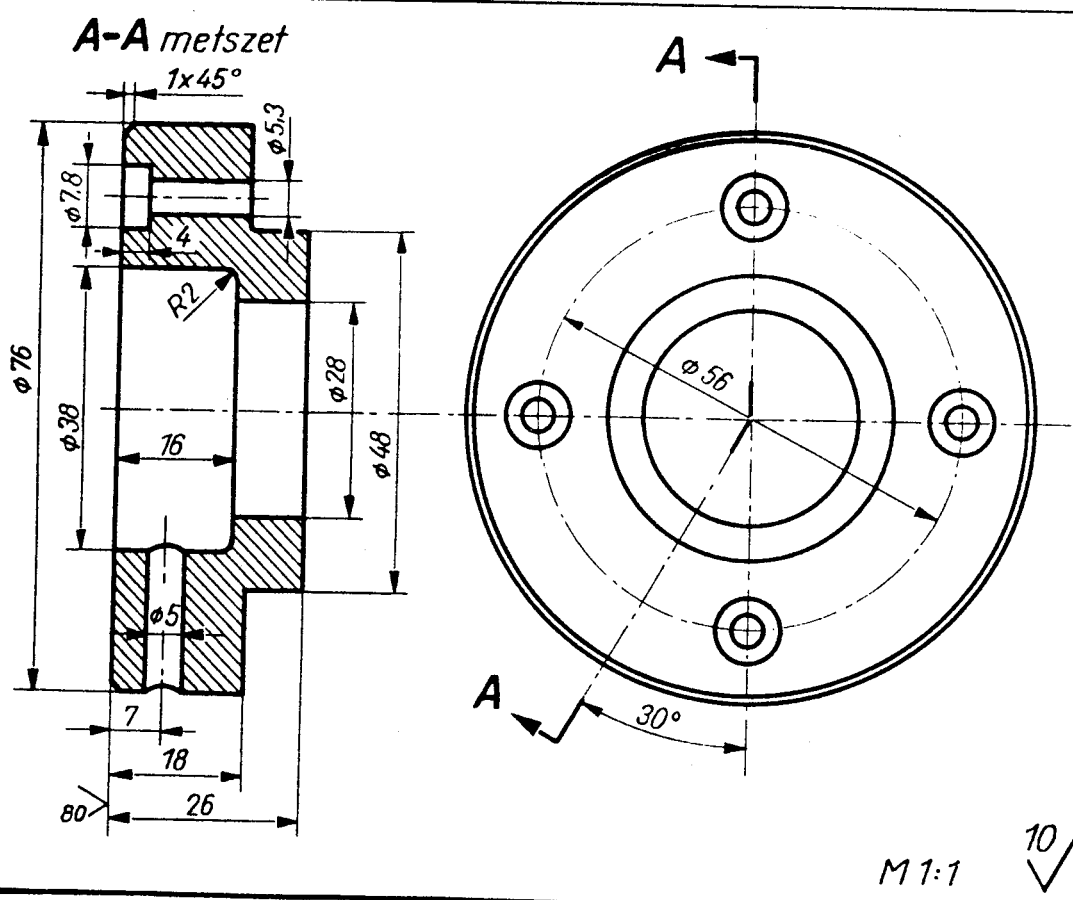

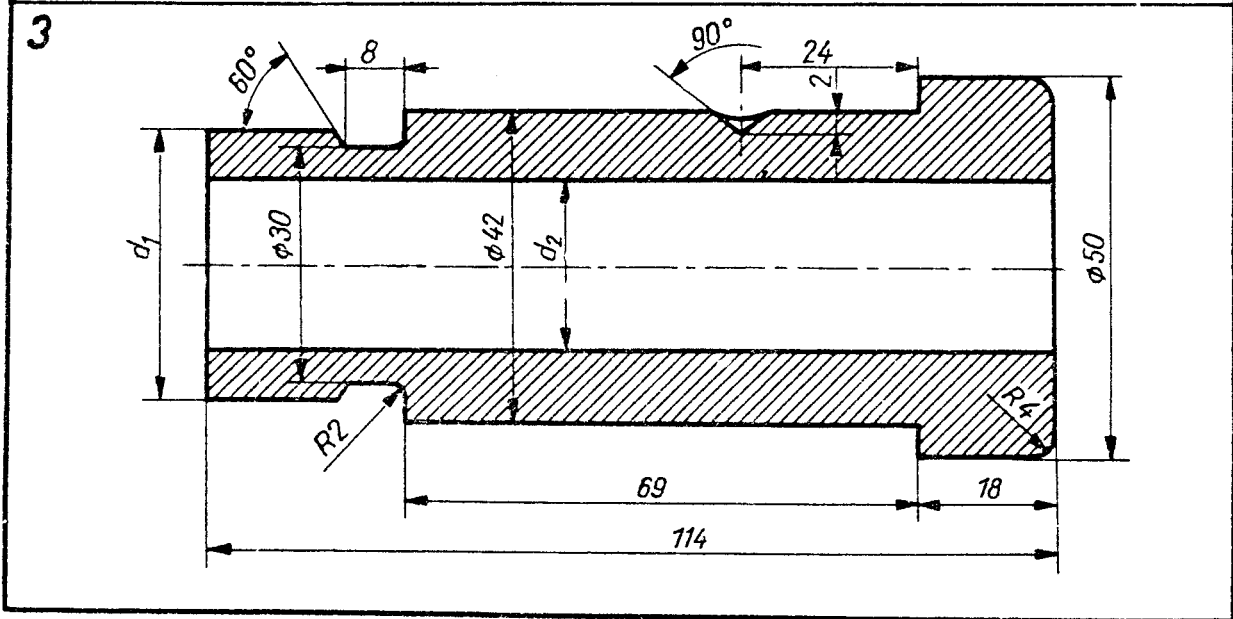
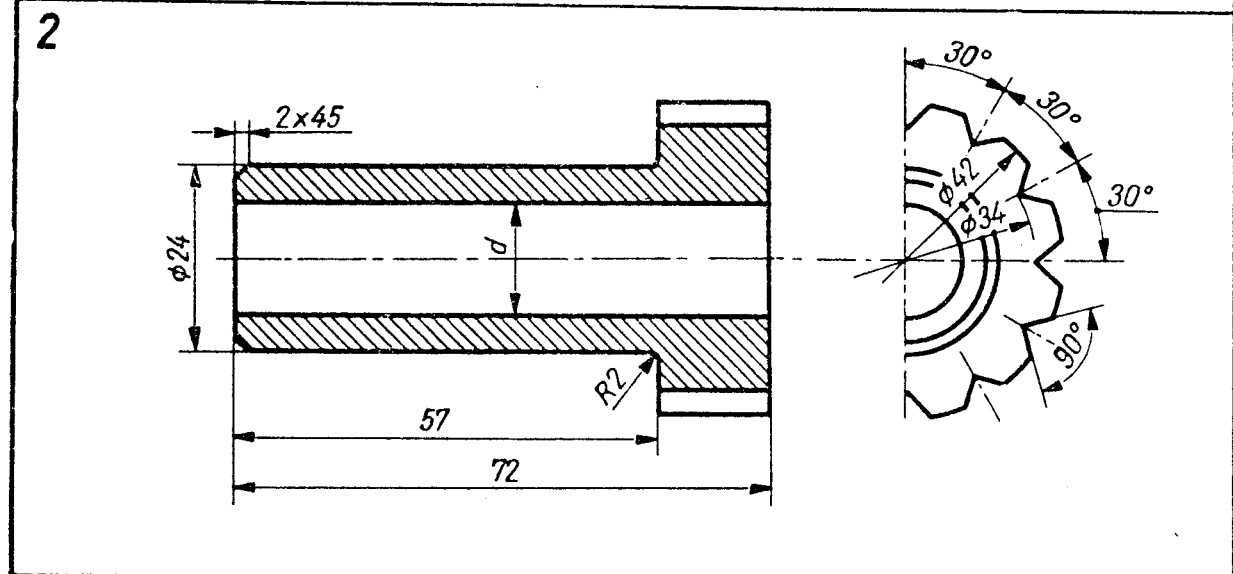
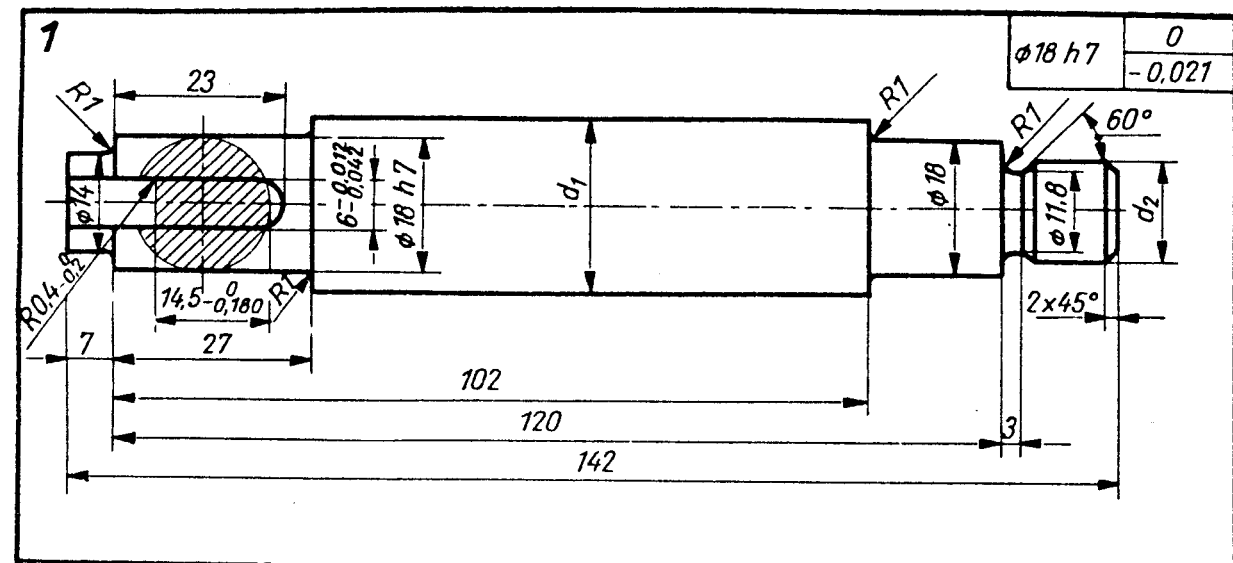



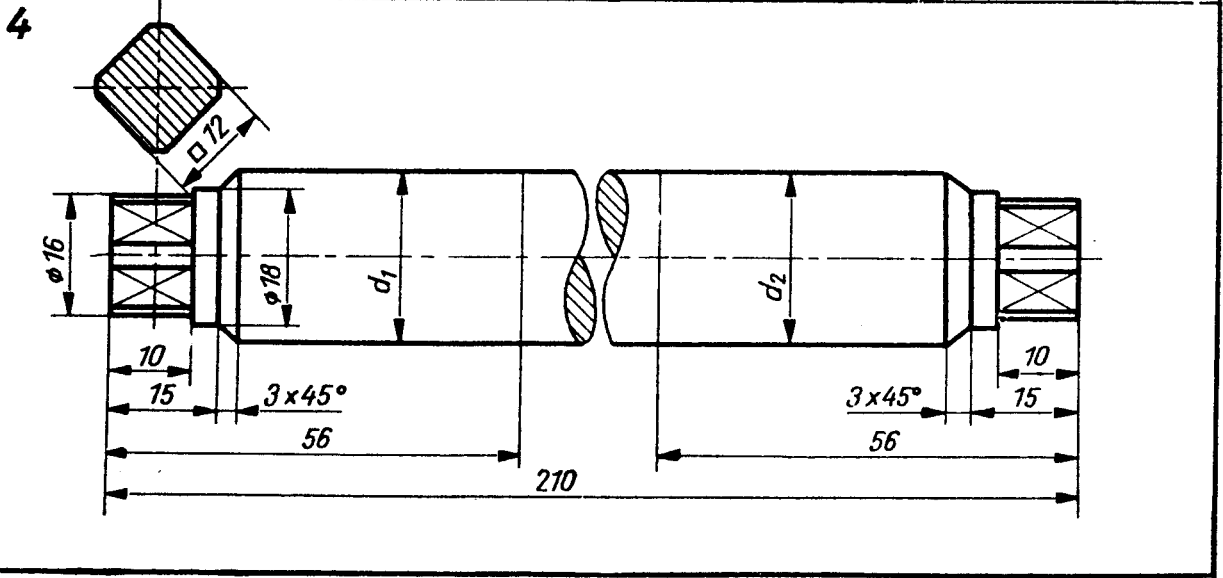
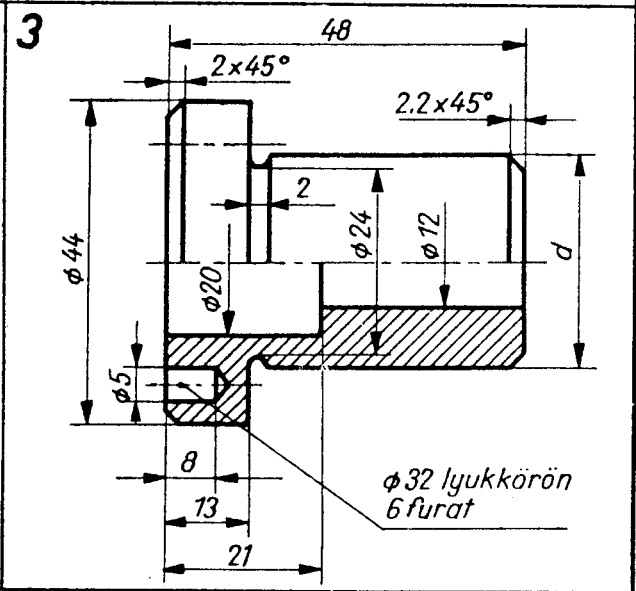
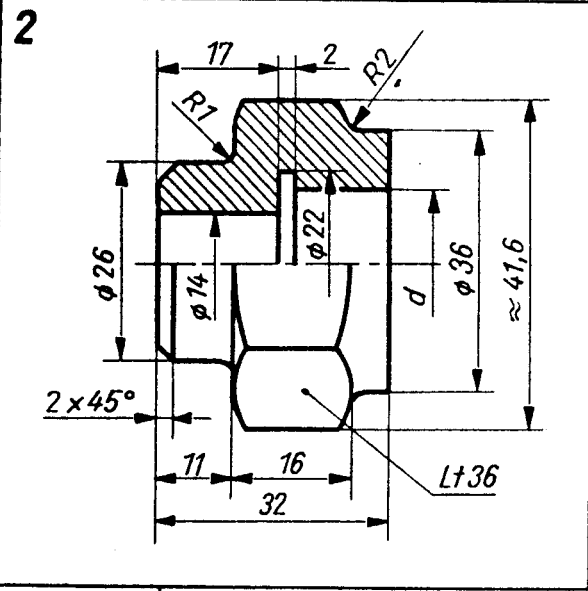
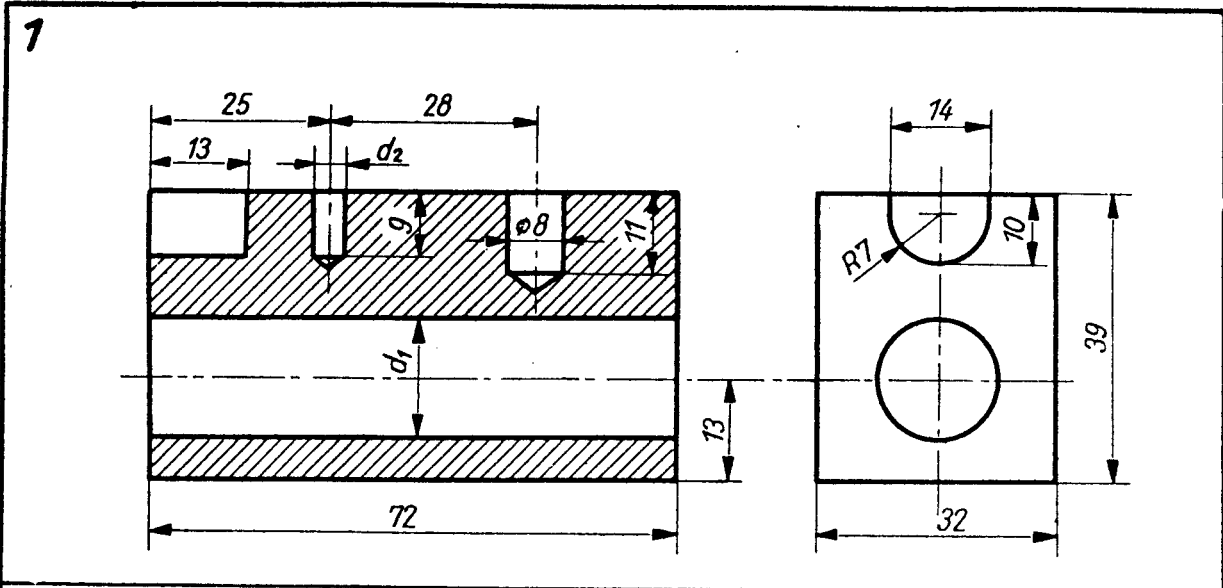

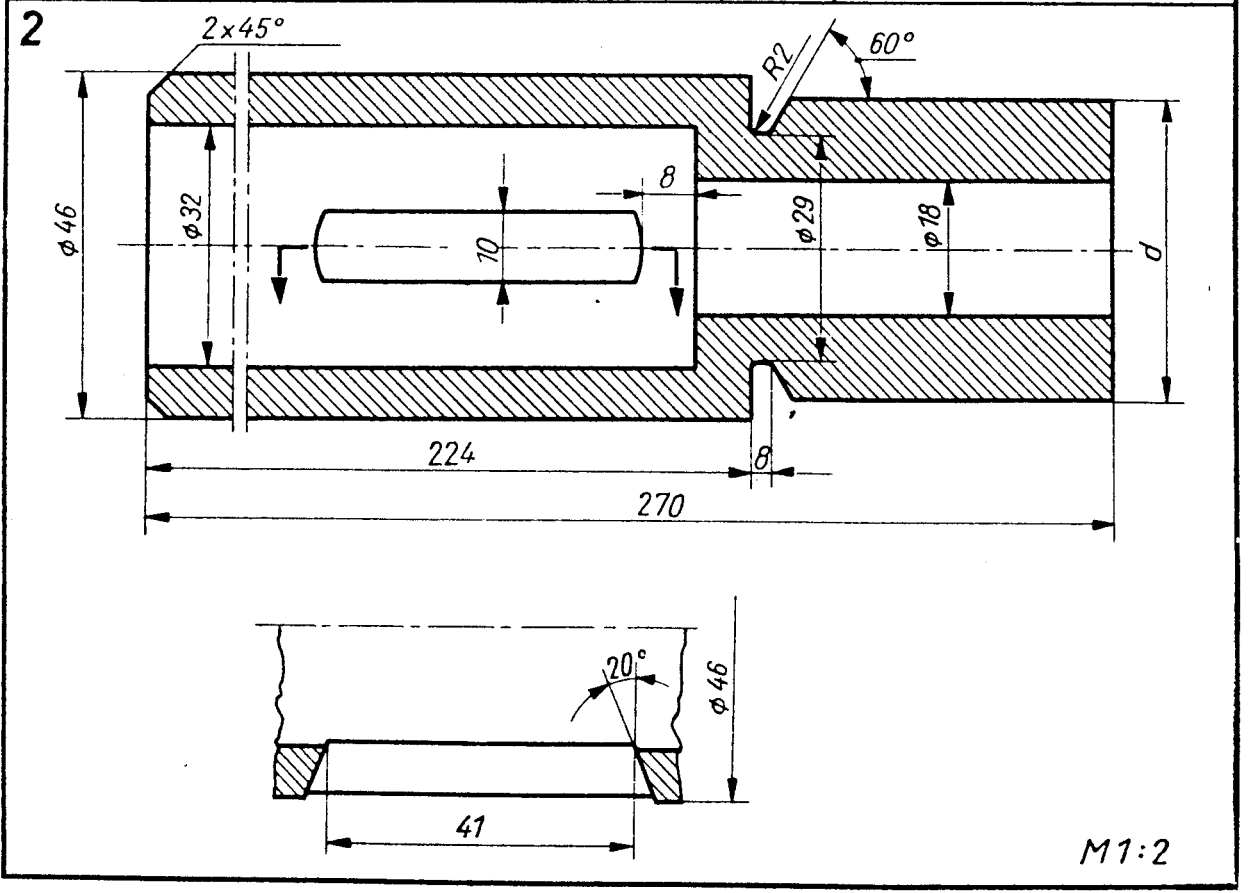
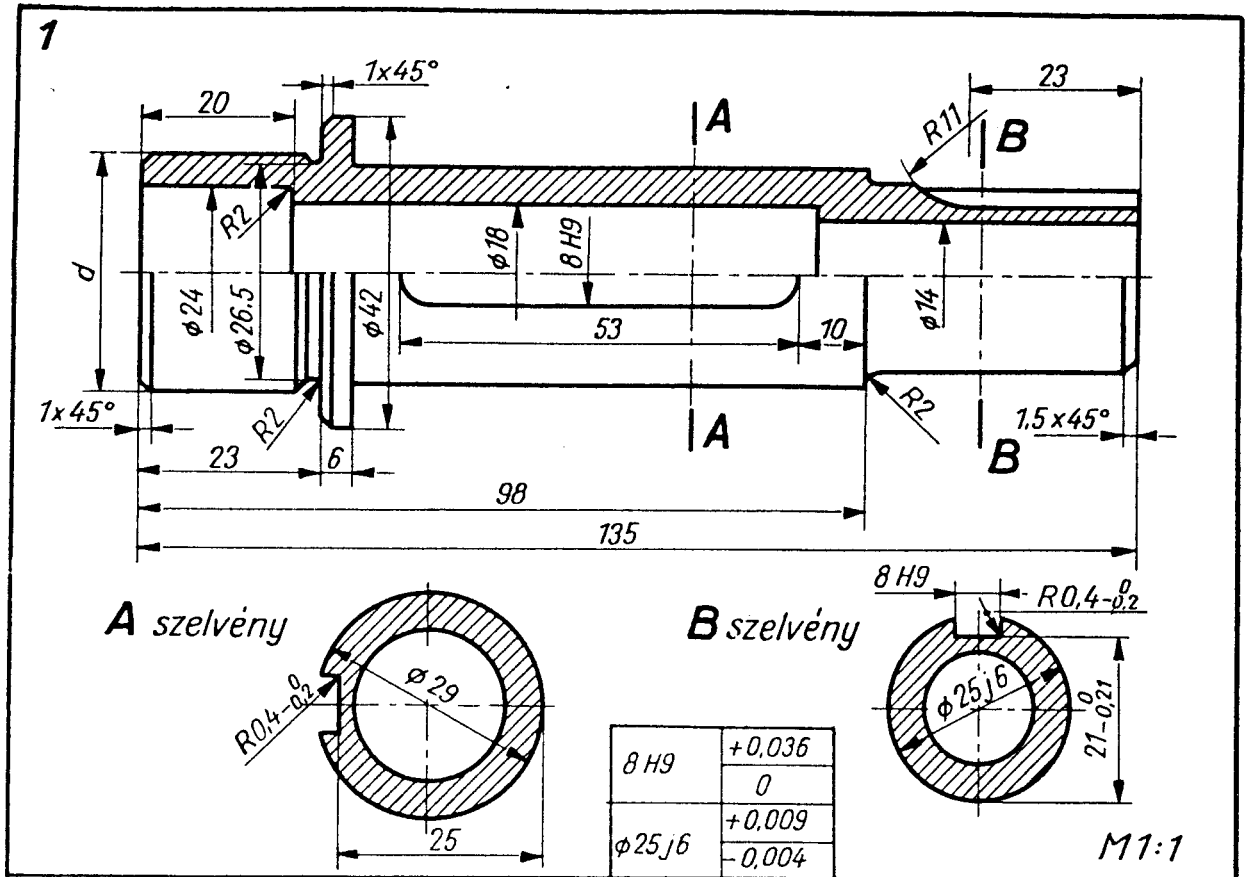

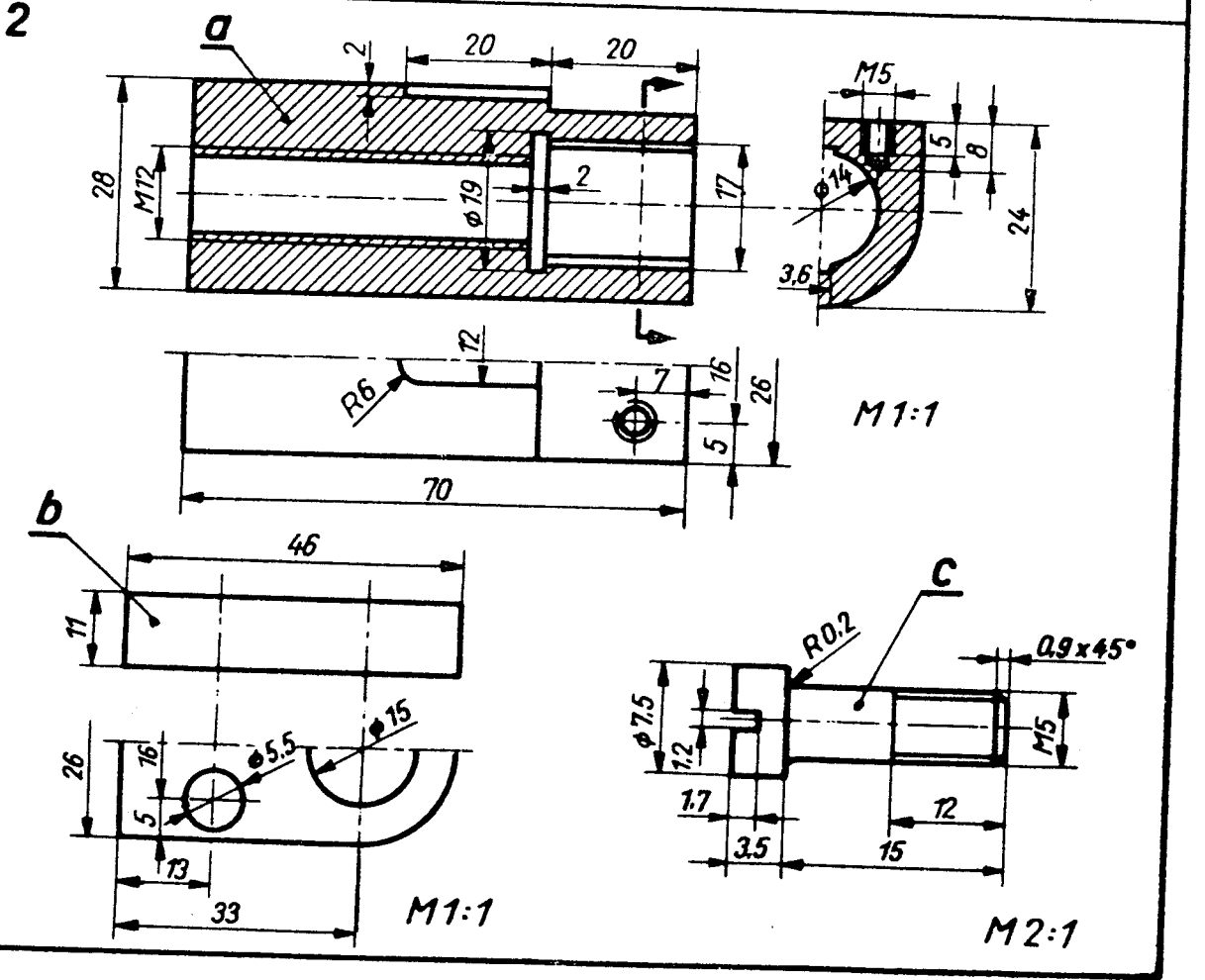
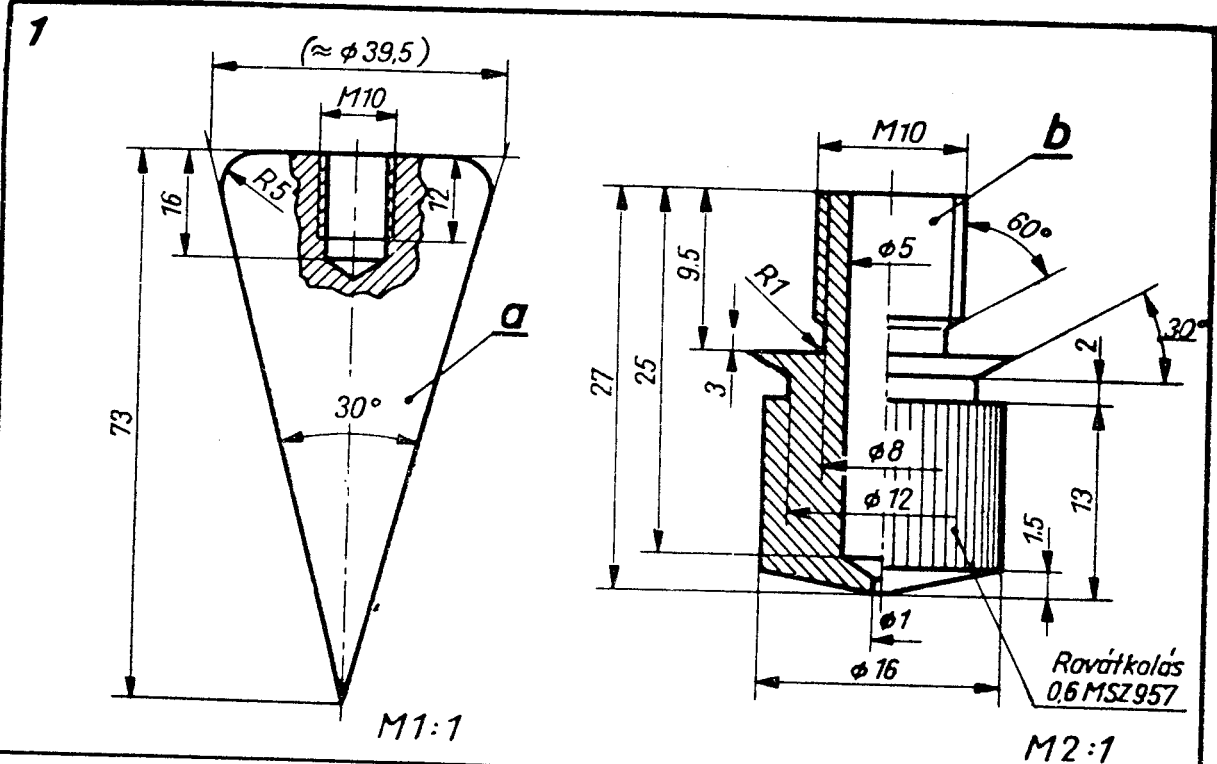

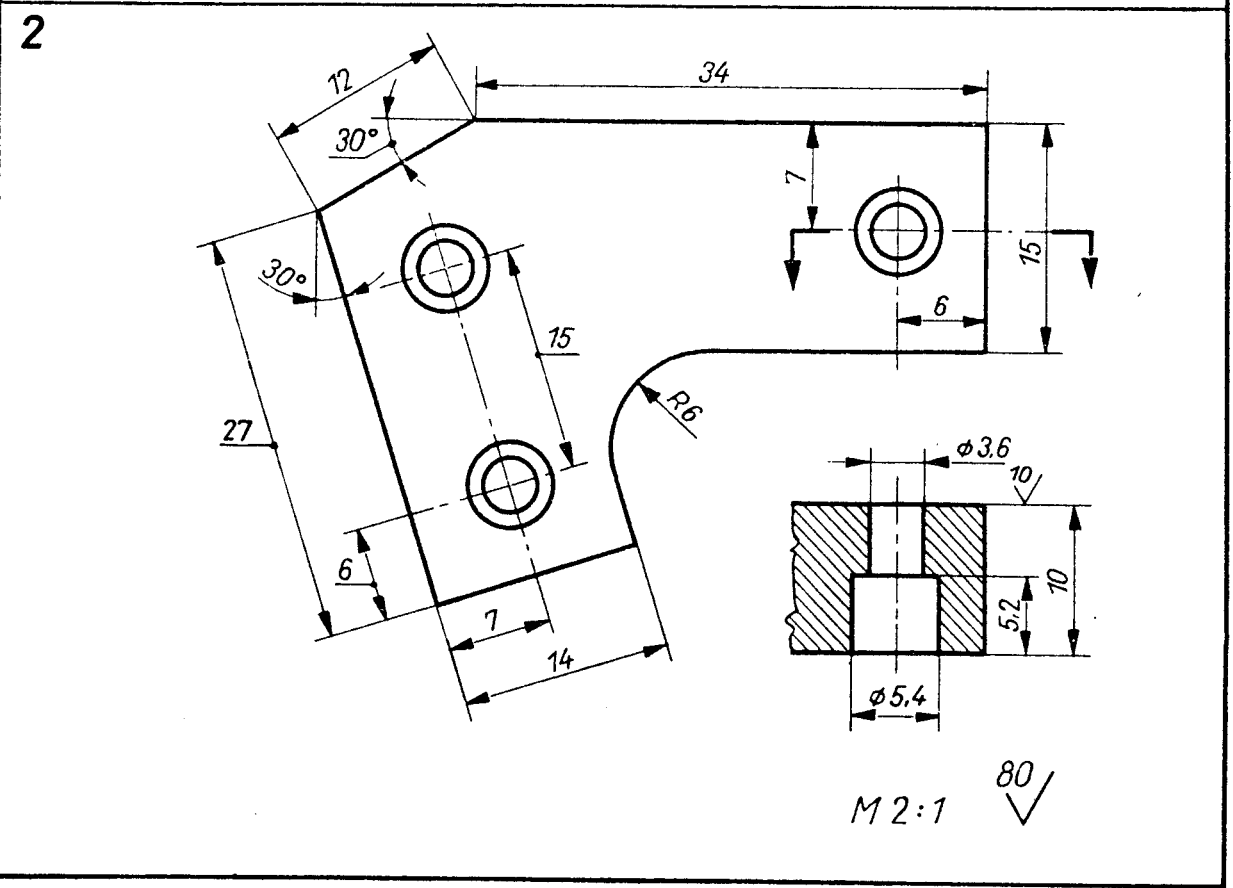
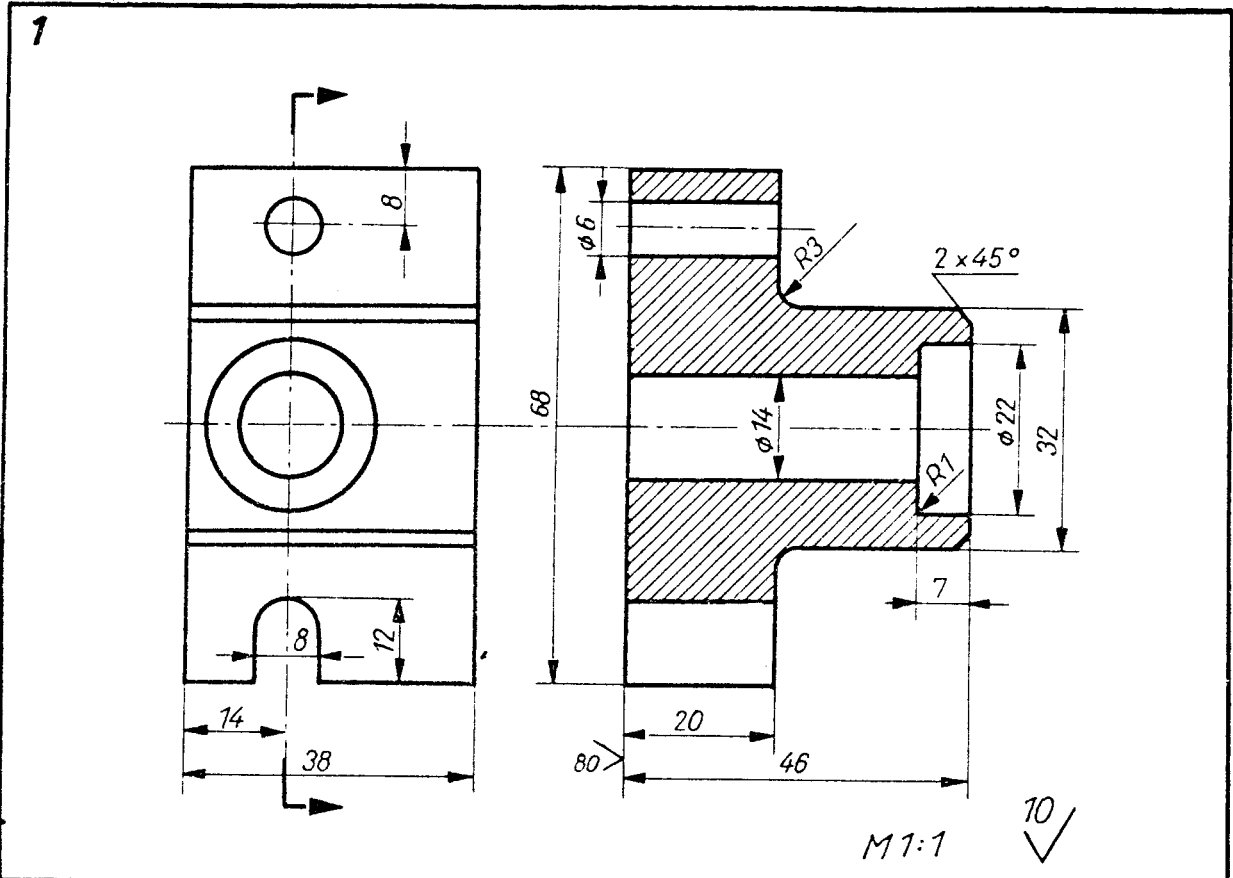

A metszet

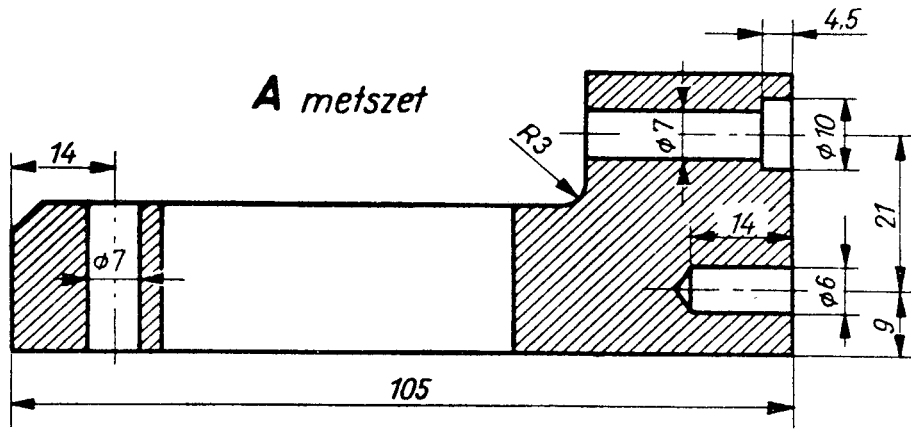

B metszet

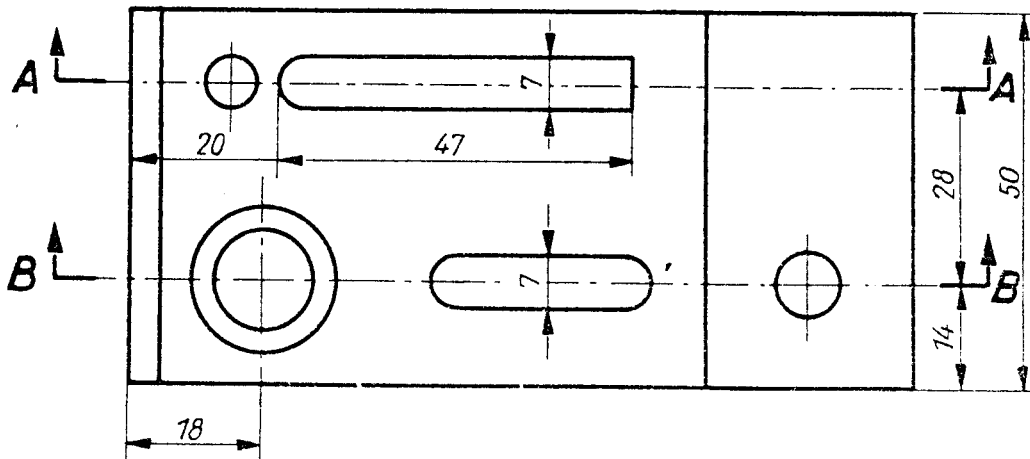
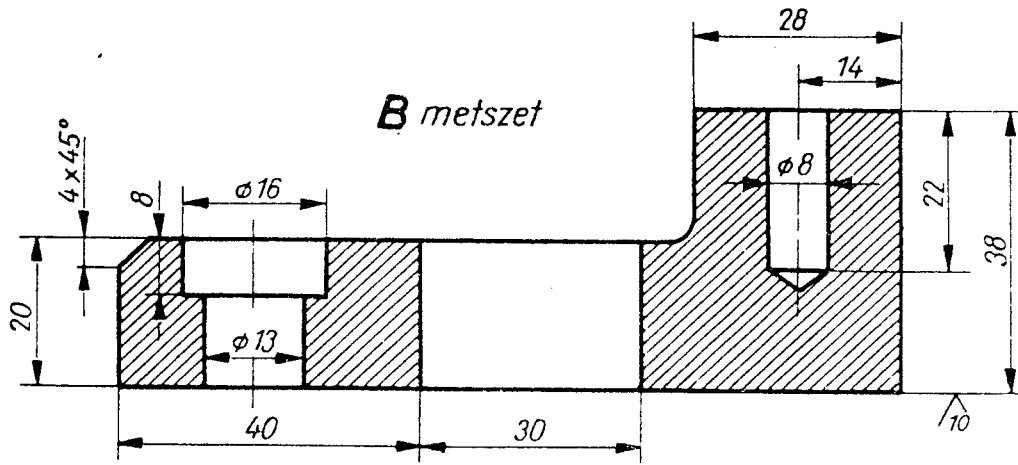

20  
✓

M1:1

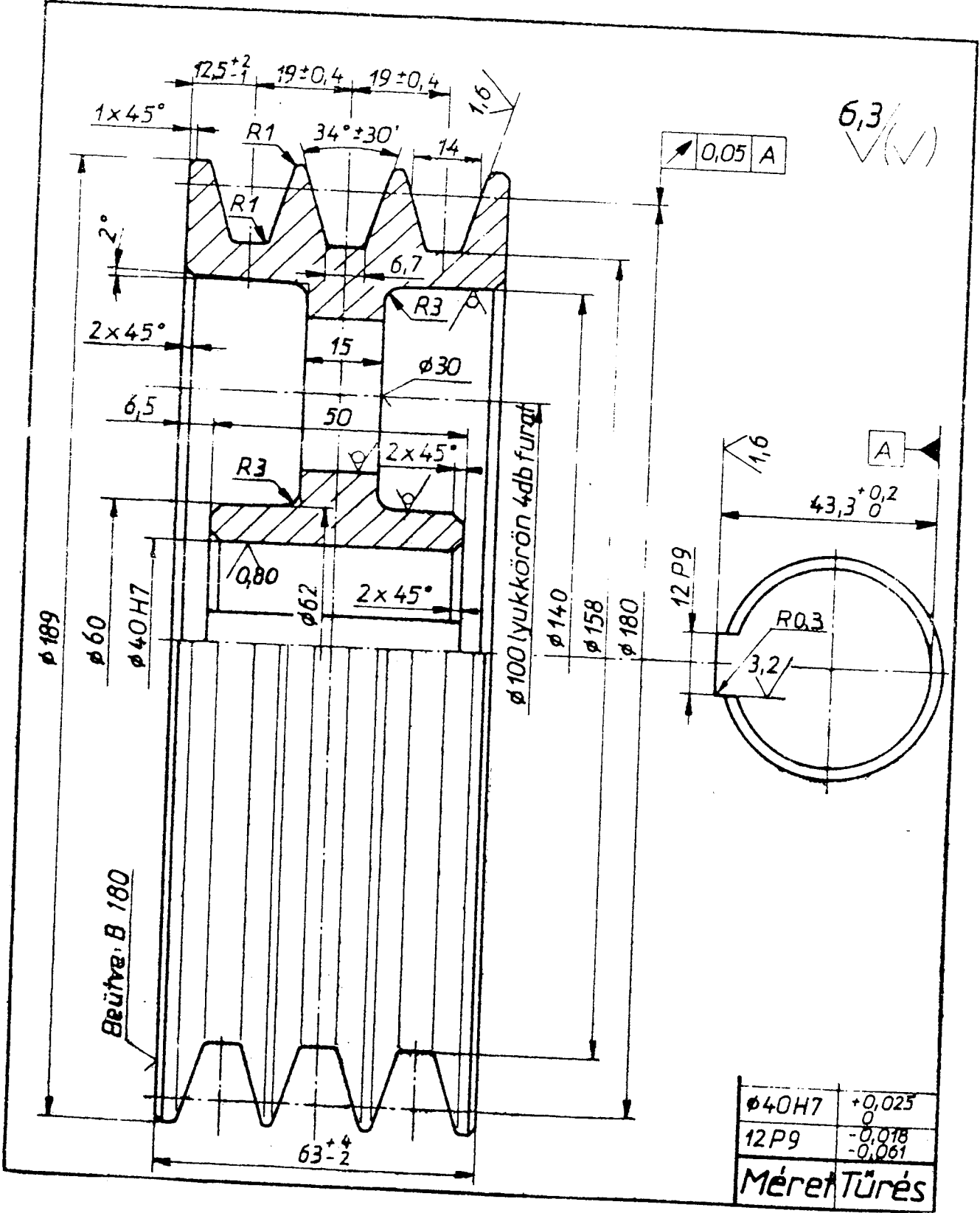

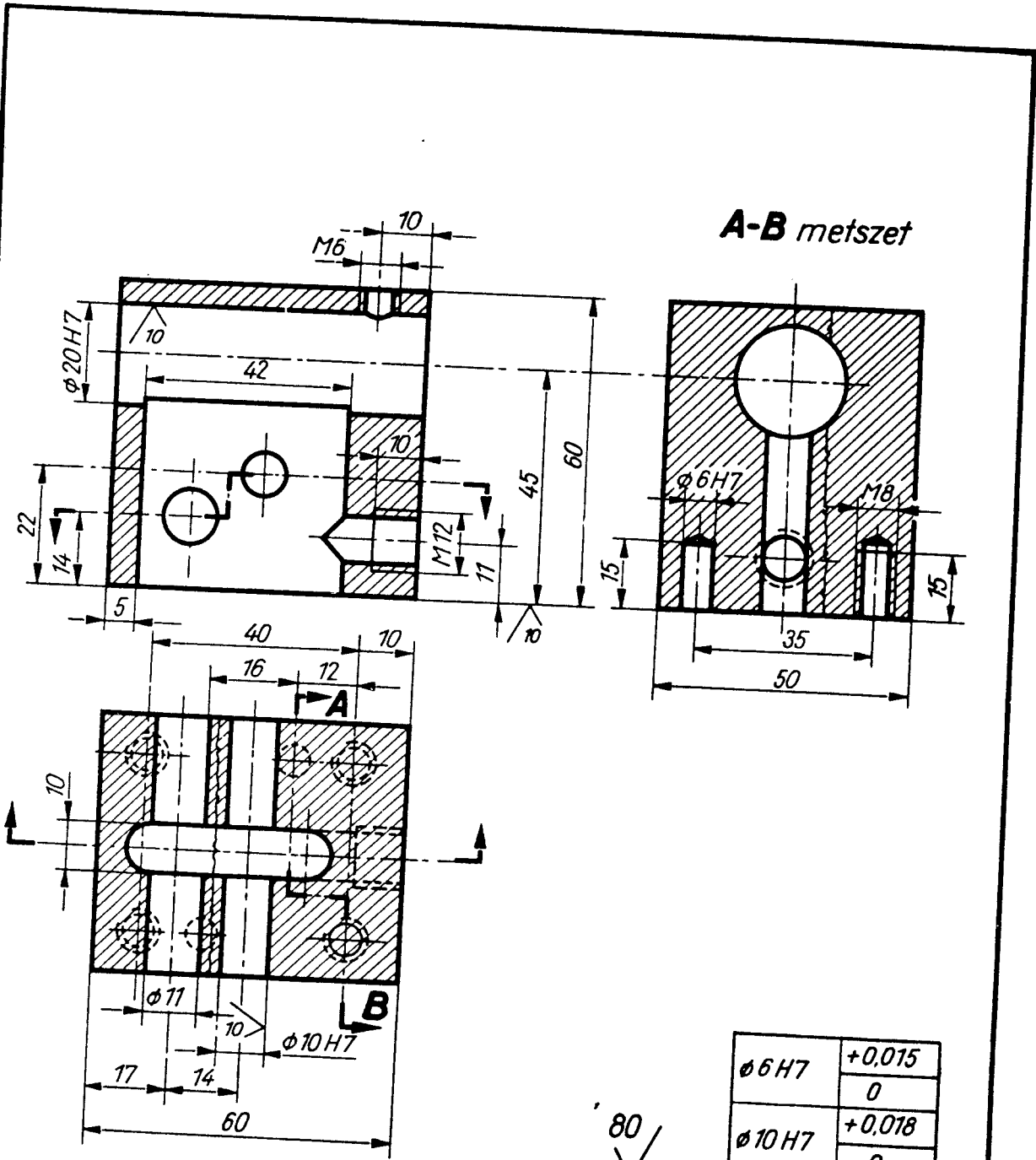

$\phi 6 H7$	+0,015
	0
$\phi 10 H7$	+0,018
	0
$\phi 20 H7$	+0,021
	0

80

Szerkesztő		Tárgy	Ház	Méretarány	1:1	TANMŰHELY
Másoló				Kész súly		
Ellenőr						
Szabv. ell.						
Ov.		Anyag	A 42.21			K9-613.113-1
A jóváhagyás kelte:						

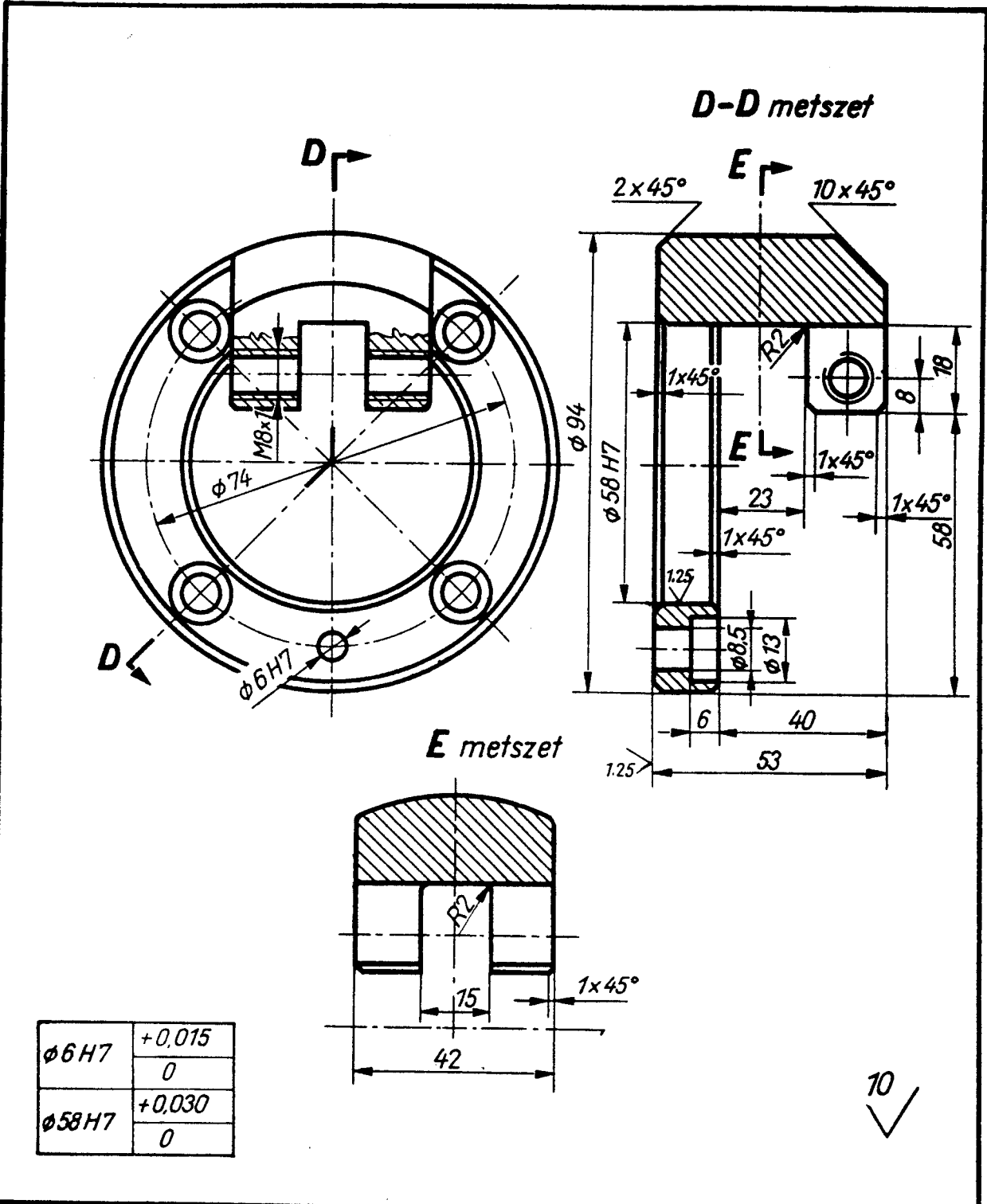

Szerkesztő		Tárgy:		Méretarány	1:1	TANMŰHELY
Másoló			Menesztő	Kész súly		
Ellenőr						
Szabv. ell.						
Ov		Anyag	C 60			K9-613.113-3
A jóváhagyás kette:						